

LAND CORNER RECORDATION CERTIFICATE
Filing Requirement of Act 74, Mich. P.A. 1970

For corners in
PRESQUE ISLE
 (County)

Located In: _____ Corner Code ≠≠

- | | | |
|------------------------------------|----------------------------|-----------------|
| 1. Public Land Survey | T <u>35N</u> R <u>3E</u> | <u>F-5, 6-5</u> |
| | T _____ R _____ | _____ |
| | T _____ R _____ | _____ |
| | T _____ R _____ | _____ |
| 2. Property Controlling in Section | S <u>9</u> T _____ R _____ | <u>16</u> |
| | S _____ T _____ R _____ | _____ |
| 3. Miscellaneous Property in Sec. | S _____ T _____ R _____ | _____ |
| | S _____ T _____ R _____ | _____ |

Register of Deeds Stamp & File Number

4. Lot No. _____, Recorded Plat _____
 5. Private Claims _____

I, CARL F. ROSER, in a field survey on JUNE 7, 1994, do hereby certify that under requirements of P.A. 74, Michigan P.A. of 1970, the corner points mentioned in lines 1 and 2 above were in conformance with regulations and rules therefore as required in the current manual of survey instructions of the United States Department of the Interior, Bureau of Land Management or by a decree of a Court of Law and/or that the corner points mentioned in lines 3, 4 and 5 above were in conformance with the rules of the Michigan Board of Land Surveyors or by a Decree of a Court of Law; established, re-established, monumented, re-monumented, recovered, found as expressed below:

NOTE: Not more than 4 corners, all in the same town and range, may be recorded on this certificate.

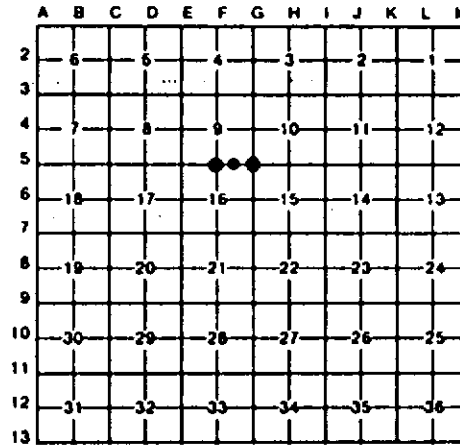

A. Description of original monument and accessories and/or subsequent restoration:

F-5 G-5 16

(NO EVIDENCE OF G.L.O. CORNER, B.T.'S, LINE TREES & TOPOGRAPHY, AS CALLED OUT IN THE G.L.O. LINE NOTES; UNLESS NOTED IN ITEM "B" BELOW.)

B. Description of corner evidence found and/or method applied in restoring or reestablishing corner:

F-5	G-5	16
FD 1/2" IRON ROD FOR S 1/4 CORNER OF SEC 9; AS SET BY RLS, BISCHER.	FD BRASS CAP PRESQUE ISLE CO. MON FOR SW CORNER OF SEC 10. CTR. OF E-W TRAIL ROAD IS 2' NORTH. CENTER OF TRAIL ROAD SOUTH IS 3' WEST.	FOUND SE CORNER OF SW 1/4 OF SE 1/4 OF SECTION 9 (FD 1/2" REROD AS SET BY RLS BISCHER). FITS CALC S.P. POSITION BETWEEN FD SE & S 1/4 OF SEC 9 WITHIN 0.03'. CENTER OF E-W ROAD IS 3' ± NORTH.

C. Description of monument for corner and accessories established to perpetuate locating the position of the corner:

F-5	G-5	16
FD 1/2" IRON ROD. #8" J PINE N21°E 34.73' #POWER POLE S52°W 48.87' #16" NORWAY PINE S63°W 102.12' FD 1/2" REROD SET BY BISCHER N09°E 32.96' C/L E-W ROAD NORTH 2.5' C/L TRAIL RD So. WEST 25.0'	FD PRESQUE ISLE CO MON. SET RED TOP CED POST W/ LOC TAG NORTH 25.0' #10" J PINE N31°W 48.50' #12" J PINE N01°E 17.85' #6" J PINE S66°E 34.61' #6" J PINE S42°W 55.98' # OLD WIT TREE D.PORTER, PS TAG #15410 48.42'	FD BISCHER 1/2" REROD (3" BELOW ROAD SURFACE). 9" JACK PINE N19°W 31.00' 10" JACK PINE N08°E 24.65' 7" JACK PINE S09°E 12.59' 12" JACK PINE S56°W 33.70' SET RED TOP CEDAR POST NORTH 25.0' FD 1/2" REROD (BY BISCHER #22428) NORTH 33.1'

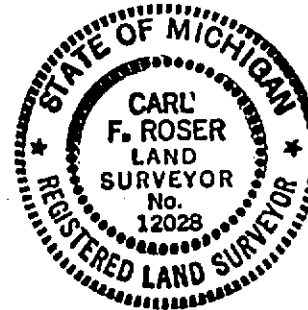

Signed by Carl F. Roser Date 6-08-95

Surveyor's Michigan License No. 12028