

LAND CORNER RECORDATION CERTIFICATE
Filing Requirement of Act 74, Mich. P.A. 1970

For corners in
PRESQUE ISLE
 (County)

Located In: _____ Corner Code ~~≠~~

1. Public Land Survey	T <u>35N</u> R <u>03E</u>	<u>E-3, E-4,</u>
	T _____ R _____	<u>E-5</u>
	T _____ R _____	_____
	T _____ R _____	_____
2. Property Controlling in Section	S _____ T _____ R _____	_____
	S _____ T _____ R _____	_____
3. Miscellaneous Property in Sec.	S _____ T _____ R _____	_____
	S _____ T _____ R _____	_____

Register of Deeds Stamp & File Number

4. Lot No. _____, Recorded Plat _____
 5. Private Claims _____

I, CARL F. ROSER, in a field survey on JUNE 7, 19 94
 do hereby certify that under requirements of P.A. 74, Michigan P.A. of 1970, the corner points mentioned in lines 1 and 2 above were in conformance with regulations and rules therefore as required in the current manual of survey instructions of the United States Department of the Interior, Bureau of Land Management or by a decree of a Court of Law and/or that the corner points mentioned in lines 3, 4 and 5 above were in conformance with the rules of the Michigan Board of Land Surveyors or by a Decree of a Court of Law; established, re-established, monumented, re-monumented, recovered, found as expressed below:

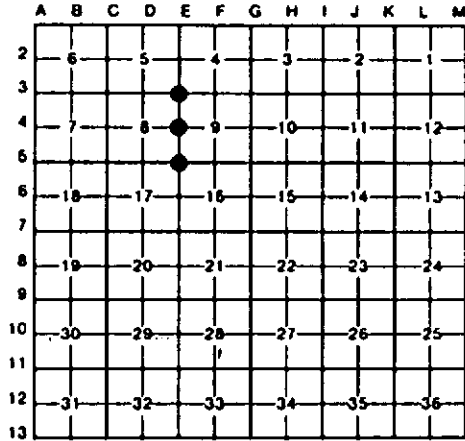

NOTE: Not more than 4 corners, all in the same town and range, may be recorded on this certificate.

A. Description of original monument and accessories and/or subsequent restoration:

E-3 _____ E-4 _____ E-5 _____
 (NO EVIDENCE OF G.L.O. CORNER, B.T.'S, LINE TREES & TOPOGRAPHY, AS CALLED OUT IN THE G.L.O. LINE NOTES; UNLESS NOTED IN ITEM "B" BELOW.)

B. Description of corner evidence found and/or method applied in restoring or reestablishing corner:

E-3 FD 1/2" IR ROD W/RLS CAP 15410 IN MON BOX. CORNER FALLS IN CENTER OF N-S B.TOP ROAD (OCQUEOC RD) AND CTR OF E-W GRAVEL RD. (POMERANCE RD.)	E-4 FD 1/2" ROD IN MON BOX FOR W 1/4 COR OF SEC 9. FITS WIT BY RLS DEL PORTER. CORNER FALLS IN CTR OF N-S B.TOP ROAD.	E-5 FD 1/2" ROD IN MON BOX FOR SW CORNER OF SEC 9. CORNER FALLS IN CENTER OF N-S B.TOP ROAD AND IN LINE W/CTR OF GRAVEL RD TO EAST. COR IS IN LINE WITH FENCE TO WEST.
---	--	---

C. Description of monument for corner and accessories established to perpetuate locating the position of the corner:

E-3 FD MON BOX W/ 1/2" IR ROD AND D. PORTER CAP #15410.	E-4 FD 1/2" ROD W/PORTER CAP IN MON BOX.	E-5 FD 1/2" ROD IN MON BOX.
#UTILITY POLE S54°E 65.48	2" ASH N52°E 50.7'	16" WHITE PINE S50°E 75.42
#UTILITY POLE S55°W 51.87	#FENCE POST S84°E 37.6'	WHITE PINE N55°E 69.82
N END CULVERT N58°W 53.0'	(FENCE RUNS EAST)	UTILITY POLE N89°W 32.12
N END CULVERT N68°E 57.0'	FENCE POST N82°W 50.4'	#24" W PINE N69°E 74.38
	(FENCE RUNS N & S)	
#OLD WIT BY DEL PORTER, #15410 & RON BISCHER, #22428.	#OLD WIT BY D.PORTER #15410.	#OLD WIT BY OTHERS.



Signed by Carl F. Roser Date 6-08-95