

**LAND CORNER RECORDATION CERTIFICATE**  
**Filing Requirement of Act 74, Mich. P.A. 1970**

For corners in  
PRESQUE ISLE  
 (County)

Located In:	Corner Code -#
T <u>35N</u> R <u>3E</u>	<u>1-9, 1-8</u>
T _____ R _____	_____
T _____ R _____	_____
T _____ R _____	_____
2. Property Controlling in Section	S _____ T _____ R _____
3. Miscellaneous Property in Sec.	S _____ T _____ R _____

Register of Deeds Stamp & File Number

4. Lot No. \_\_\_\_\_, Recorded Plat \_\_\_\_\_  
 5. Private Claims \_\_\_\_\_

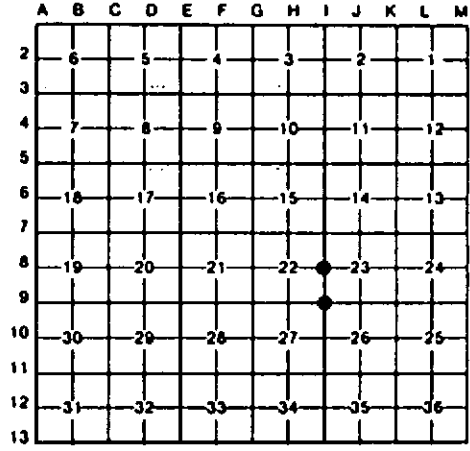

I, CARL F. ROSER, in a field survey on JUNE 7, 19 94  
 do hereby certify that under requirements of P.A. 74, Michigan P.A. of 1970, the corner points mentioned in lines 1 and 2 above were in conformance with regulations and rules therofore as required in the current manual of survey instructions of the United States Department of the Interior, Bureau of Land Management or by a decree of a Court of Law and/or that the corner points mentioned in lines 3, 4 and 5 above were in conformance with the rules of the Michigan Board of Land Surveyors or by a Decree of a Court of Law; established, re-established, monumented, re-monumented, recovered, found as expressed below:

**NOTE: Not more than 4 corners, all in the same town and range, may be recorded on this certificate.**

A. Description of original monument and accessories and/or subsequent restoration:  
 I-9 (NO EVIDENCE OF G.L.O. CORNER, B.T.'S, LINE TREES & TOPOGRAPHY, AS CALLED OUT IN THE G.L.O. LINE NOTES; UNLESS NOTED IN ITEM "B" BELOW.)  
 I-8 REST'RD 1/4 COR PER CALLS IN 1855 GLO RESURV AS FOLLOWS: Y PINE 16" (FD Y.P. STP-ONLY ONE THIS AREA THAT FITS SUBSEQUENT CALLS) 29.34 CHS (1936.4'), USED FOR ALIGN CTRL AND PROP MEA TO GLO (1930.3 MEA; NOTE E-LINE S22 IS 5249.6' GLO, 5209.8 MEA); 30.0 CHS FOOT OF BANK 35FT. (1980'- THIS GLO PLUS IS TO NEAREST CH), 1963' (+5') MEA; - CONT "A" TO RIGHT  
 I-8 CONT. \*B\* CONT.- 33.50 CH'S (2211' TO NEAREST 1/2 CH.) ENTER SWP. C-E & W, 2213' (±5') MEA; 38.30 CH'S STREAM 50 LK. C-NE GENTLE (2528' TO NEAREST 10 LINKS), 2589' MEA TO STREAM (OCQUEOC RV.) C-ESE (NOTE: STREAM BADLY ERODED ON N. SIDE & SILTED -IN ON SOUTH SIDE; - CONT. BELOW

I-8 CONT. ONLY AT ALIGN & DIST AS NOTED ABOVE (12'± WEST WOULD BE INTO STEEP BANK UP TO W & N). ALSO THERE IS AN INTERESTING STATEMENT BY DEPUTY GLO SURVEYOR GEO. H. CANNON AT THE END OF HIS TWP. SUB'N NOTES: \*NOTE, IN THE RESURVEY OF THIS TWP. I HAVE - CONT. BELOW

B. Description of corner evidence found and/or method applied in restoring or reestablishing corner:  
 I-9 ACCEPTED FD 1/2" ROD W/PORTER RLS CAP FOR SE COR SEC 22. COR FALLS IN CTR E-W BLACKTOP ROAD.  
 I-8 REST'RD 1/4 COR PER CALLS IN 1855 GLO RESURV AS FOLLOWS: Y PINE 16" (FD Y.P. STP-ONLY ONE THIS AREA THAT FITS SUBSEQUENT CALLS) 29.34 CHS (1936.4'), USED FOR ALIGN CTRL AND PROP MEA TO GLO (1930.3 MEA; NOTE E-LINE S22 IS 5249.6' GLO, 5209.8 MEA); 30.0 CHS FOOT OF BANK 35FT. (1980'- THIS GLO PLUS IS TO NEAREST CH), 1963' (+5') MEA; - CONT "A" TO RIGHT  
 I-8 CONT. ALSO IF SEC LINE WERE 10'± WEST, WOULD INTERSECT STREAM C-SSW & MNW (SLIGHT BEND) AT 2358', THUS THE Y.P. L.T. STUMP USED AS MAJOR CONTROL; 39.77 CHS 1/4 COR (COR NOW FALLS IN PRESENT RV. LOCATION); 43.00 CH'S LEAVE SWP. C-NNE & SSW AND LINE PASSES ALONG THE BORDER OF A BANK (2838' TO NEAREST CH.), THIS DIST. WILL FIT -CONT IN "A" ABOVE RIGHT

I-8 CONT. REPORTED ALL MEASUREMENTS PRECISELY AS GIVEN ME BY THE CHAINMEN UPON THE GROUND WITHOUT MAKING ANY ALLOWANCE FOR UNEVEN SURFACE OR DIFFICULT OR BAD

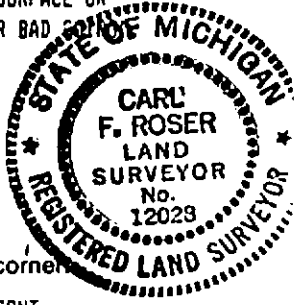

C. Description of monument for corner and accessories established to perpetuate locating the position of the corner:  
 I-9 FD 1/2" ROD IN MON BOX. LG NAILS W/BRASS TAGS ON WITS. 16" NORWAY PINE N26°E 61.91' 116" NORWAY PINE N21°W 45.25' 116" NORWAY PINE S57°E 86.64' 7" NORWAY PINE S23°W 74.78' TRL RD RUNS NORTH FROM COR ALONG SEC LINE. 1 DEL PORTER, P.S.#15410 WIT.  
 I-8 1/4 COR FALLS IN OCQUEOC RVR. -- NOTHING SET -- REF MON #1- SET STD DEPT MON (STAMPED) & CED GUARD POST. CALC POSITION OF E 1/4 COR OF S-22 IS N00°02'50"W 50.00' S'LY EDGE OCQUEOC RV N. 13.5' REF MON #2 N00°22'26"W 100.00' SE COR S-22 IS S00°02'50"E 2566.56'  
 I-8 CONT. REF MON #2- SET STD DEPT MON (STAMPED) & CED GUARD POST. CALC POSITION OF E 1/4 COR S-22 IS S00°42'02"E 50.00' N'LY EDGE OCQUEOC RVR SOUTH 34' REF MON #1 S00°22'26"E 100.00' NE COR S-22 IS N00°42'02"W 2542.61' (CONTINUED IN "B" TO RIGHT)

I-8 CONT. 14" NORWAY PINE S58°W 14.99' 8" OAK N05°W 54.63' 120" OAK N32°W 35.73'

Signed by Carl F. Roser Date 6-08-95  
 Surveyor's Michigan License No. 12028