

2000 OCT 30 PM 3:28

Janet M. Lamb
 REGISTER OF DEEDS

SURVEY & REMONUMENTATION

FEB 12 2001

SECTION

Register of Deeds Stamp & File Number

LAND CORNER RECORDATION CERTIFICATE
 Filing Requirement of Act 74, Mich. P.A. 1970

For corners in

Presque Isle (County)	Located In:	Corner Code #
1. Public Land Survey	T 35N R 2E	I-11 ✓
	T 35N R 2E	I-12
	T R	
	T R	
2. Property Controlling in Section	S T R	
	S T R	
3. Miscellaneous Property in Sec.	S T R	
	S T R	

4. Lot No. _____, Recorded Plat _____
 5. Private Claims _____

I, Delmer E. Porter, in a field survey on 09/6/00, 19____ do hereby state that under requirements of P.A. 74, Michigan P.A. of 1970, the corner points mentioned in lines 1 and 2 above were in conformance with regulations and rules thereof as required in the current manual of survey instructions of the United States Department of the Interior, Bureau of Land Management or by a decree of a Court of Law and/or that the corner points mentioned in lines 3, 4 and 5 above were in conformance with the rules of the Michigan Board of Land Surveyors or by a Decree of a Court of Law; established, re-established, monumented, recovered, found as expressed below:

NOTE: Not more than 2 corners, all in the same town and range, may be recorded on this certificate.

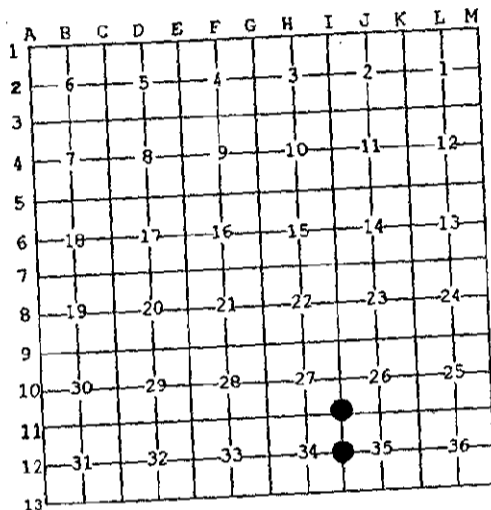

A. Description of original monument and accessories and/or subsequent restoration:

I-11
 1/2" ROD
 NORTH 2.30' FE COR
 N 63° W 127.45' 7" BIRCH
 S 05° W 104.08' 12" BIRCH

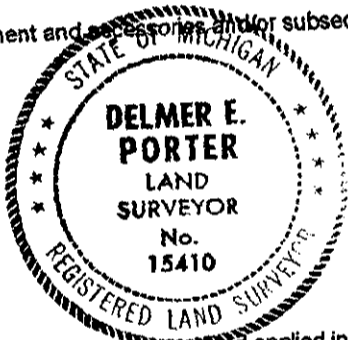

I-12
 1/2" ROD BY SINGLE PROPORTION
 EAST 65' RAINY RIVER
 SOUTH 33' FE RUNNING E & W
 S 07° E 11.47' 4" APPLE
 N 85° W 22.95' 6" ASPEN

3. Description of corner evidence found and/or method applied in restoring or reestablishing corner:

I-11
 FOUND 1" PIPE
 N 05° E 21.56' 1/2" ROD & CAP- PREVIOUSLY KNOWN AS I-11
 N 05° E 24.36' FE COR (OW) PORTER TAG
 N 54° W 136.83' 10" BIRCH (OW) BISCHER TAG
 N 48° E 108.01' 13" POPLAR BISCHER TAG
 S 06° W 82.46' 13" BIRCH (OW) BISCHER TAG

I-12
 FOUND 1/2" ROD #15410
 DUE EAST 65' RAINY RIVER (OW)
 S 33' FE RUNNING E & W (OW)
 S 75° W 31.15' 3" W. ASH (BISCHER)

Examined by Peer Group
 in accordance with P.A. 345
 Chairman Norman J. Quinn
 Date 10/27/00

Description of monument for corner and accessories established to perpetuate locating the position of the corner:

I-11
 1" PIPE
 N 05° E 21.56' 1/2" ROD & CAP #15410
 N 05° E 24.36' FE COR (OW) PORTER TAG
 N 54° W 136.81' 10" BIRCH
 N 48° E 108.01' 13" POPLAR
 S 06° W 82.46' 13" BIRCH

I-12
 1/2" ROD & CAP #15410
 S 75° W 31.15' 3" WHITE ASH
 N 45° E 60.00' RAINY RIVER
 65' DUE EAST RAINY RIVER
 33' DUE SOUTH FE RUNNING E & W

*WITNESS TAGS & NAILS USED.

Witnessed by Delmer E. Porter
 Surveyor's Michigan License No. 15410

Date 10/5/00