

LAND CORNER RECORDATION CERTIFICATE

Filing Requirement of Act 74, Mich. PA 1970

For Corners In: <u>Presque Isle</u> (County)	Located In	Corner Code #	
1. Public Land Survey	T _____ R _____		
	T _____ R _____		
2. Property Controlling in Section	S <u>19</u> T <u>36N</u> R <u>3E</u>		<u>13</u>
	S <u>19</u> T <u>36N</u> R <u>3E</u>		<u>14</u>
3. Miscellaneous Property in Section	S _____ T _____ R _____		
	S _____ T _____ R _____		
4. Lot No: _____	Recorded Plat: _____		
5. Private Claims: _____			

Register of Deeds Stamp & File Number

I, Carl T. Kiiskila, in a field survey on March 24, 2004 do hereby state that under requirements of PA 74, Michigan PA of 1970, the corner points mentioned in lines 1 and 2 above were in conformance with regulations and rules therefore as required in the current manual of survey instructions of the United States Department of the Interior, Bureau of Land Management or by a decree of a Court of Law and/or that the corner points mentioned in lines 3, 4 and 5 above were in conformance with the rules of the Michigan Board of Land Surveyors or by a Decree of a Court of Law; established, re-established, monumented, recovered, found as expressed below:

NOTE: Not more than 2 corners, all in the same town and range, may be recorded on this certificate.

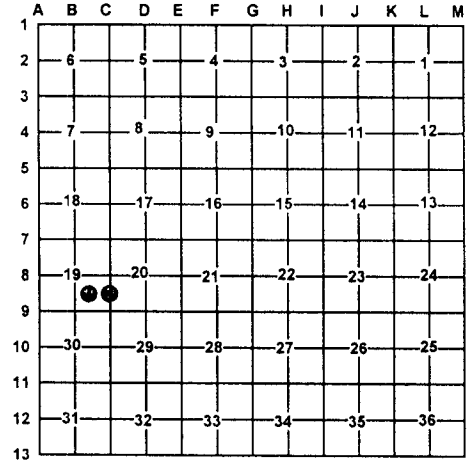

A. Description of original monument and accessories and/or subsequent restoration:

13- This corner position was not established during the original government survey.

14- Delmer Porter R.L.S. #15410 set this corner while doing a survey in section 19, in October of 1975.

B. Description of corner evidence found and/or method applies in restoring or re-establishing corner:

13- Established the Northwest corner of the Southeast quarter of the Southeast quarter of section 19 as per standard B.L.M. instruction for subdivision of a section.

14- Found a 1/2" rod with R.L.S. cap #15410 fitting Delmer Porter's survey in section 19.

C. Description of monument for corner and accessories established to perpetuate locating the position of the corner:

13- Set a 5/8" X 32" rered with P.S. cap #33981

- Wit: 10" J. Pine S65°E 17.38'
- 6" J. Pine S06°E 38.38'
- 8" Oak Clump S80°W 29.42'
- 8" Oak N26°W 25.00'

14- 1/2" rod with R.L.S. cap #15410

- Wit: 5" Maple N80°W 10.55'
- 7" Maple S03°E 11.81'
- 5" J. Pine S79°E 14.77'
- 14" R. Pine N77°E 32.42'

Signed by: _____

Carl T. Kiiskila

Date: _____

6-29-04

Surveyor's Michigan License No.: _____

33981

