

NOT IN BOOK  
DUE TO FUNNY  
DESC ?  
JW

**LAND CORNER RECORDATION CERTIFICATE**  
**Filing Requirement of Act 74, Mich. P.A. 1970**

For corners in

<u>Roscommon</u> (County)	Located In:	Corner Code <i>≠</i>
1. Public Land Survey	T _____ R _____	_____
	T _____ R _____	_____
	T _____ R _____	_____
	T _____ R _____	_____
<del>2. Property Cornering</del>	S <u>14</u> T <u>22N</u> R <u>01W</u>	<u>K-6; 14</u>
<del>in Section</del>	S <u>14</u> T <u>22N</u> R <u>01W</u>	<u>9; 13</u>
3. Miscellaneous	S <u>14</u> T <u>22N</u> R <u>01W</u>	<u>13; 16</u>
Property in Sec.	S <u>14</u> T <u>22N</u> R <u>01W</u>	<u>12; J-7</u>

Register of Deeds Stamp & File Number

4. Lot No. \_\_\_\_\_, Recorded Plat \_\_\_\_\_  
5. Private Claims \_\_\_\_\_

I, Carl R. Johnson, in a field survey on January 8, 19 91, do hereby certify that under requirements of P.A. 74, Michigan P.A. of 1970, the corner points mentioned in lines 1 and 2 above were in conformance with regulations and rules therefore as required in the current manual of survey instructions of the United States Department of the Interior, Bureau of Land Management or by a decree of a Court of Law and/or that the corner points mentioned in lines 3, 4 and 5 above were in conformance with the rules of the Michigan Board of Land Surveyors or by a Decree of a Court of Law; established, re-established, monumented, re-monumented, recovered, found as expressed below:

**NOTE: Not more than 4 corners, all in the same town and range, may be recorded on this certificate.**

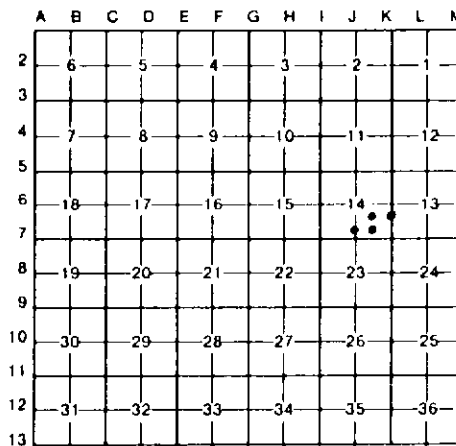

A. Description of original monument and accessories and/or subsequent restoration:

- B. Description of corner evidence found and/or method applied in restoring or reestablishing corner:  
K-6; 14 - Set by standard survey procedure for subdivision of a section.  
9; 13 - Set by standard survey procedure for subdivision of a section.  
13; 16 - n/a.  
12; J-7 - n/a.

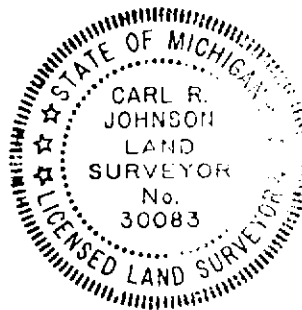

C. Description of monument for corner and accessories established to perpetuate locating the position of the corner:

<p><u>K-6; 14 - Prop Corner of E line of</u> <u>Sec 14 660+- S of E 1/4 Corner</u> Aspen 10" S85° E 14.98' Oak 10" N54° W 20.32' Oak 8" S42° W 14.84' W. Pine 4" S25° E 27.09' Maple 6" N74° E 16.81' Cedar Post N83° W 9.58' Nails &amp; Tags at All Points</p>	<p><u>9; 13 - Prop Corner on E1/8 Line</u> 5/8" Iron Rod w/cap &amp; cedar post Oak 8" N32° E 21.2' Maple 4" S62° E 16.0' Maple 4" S38° W 13.6' Oak 4" N79° W 10.7</p> <p><u>12; J-7 - Prop. corner on N-S 1/4 line</u> <u>326.08' S of S1/8 Post</u> 5/8" Iron Rod w/cap &amp; cedar post Oak 6" S52° E 2.48' W. Pine 4" S89° W 20.79' Oak 6" N13° W 30.58' (cont.)</p>	<p><u>13; 16 - Prop Corner 328.44' S</u> <u>center of SE 1/4</u> 5/8" Iron Rod w/cap &amp; cedar post Oak 4" N42° E 2.76' Oak 9" S16° E 13.87' Oak 6" S76° W 10.91' Oak 6" N51° W 15.45'</p>
--	--	--

Signed by Carl R. Johnson

Date 2/14/91

Surveyor's Michigan License No. 30083