

LAND CORNER RECORDATION CERTIFICATE
Filing Requirement of Act 74, Mich. PA 1970

For Corners In: Roscommon (County)	Located In	Corner Code #
1. Public Land Survey	T _____ R _____	_____
	T _____ R _____	_____
2. Property Controlling in Section	S 25 T 22N R 2W	2
	S 25 T 22N R 2W	10
3. Miscellaneous Property in Section	S _____ T _____ R _____	_____
	S _____ T _____ R _____	_____

Register of Deeds Stamp & File Number

4. Lot No: _____ Recorded Plat: _____

5. Private Claims: _____

I, Carl T. Kiiskila, in a field survey on August 9, 1999 do hereby state that under requirements of PA 74, Michigan PA of 1970, the corner points mentioned in lines 1 and 2 above were in conformance with regulations and rules therefore as required in the current manual of survey instructions of the United States Department of the Interior, Bureau of Land Management or by a decree of a Court of Law and/or that the corner points mentioned in lines 3, 4 and 5 above were in conformance with the rules of the Michigan Board of Land Surveyors or by a Decree of a Court of Law; established, re-established, monumented, recovered, found as expressed below:

NOTE: Not more than 2 corners, all in the same town and range, may be recorded on this certificate.

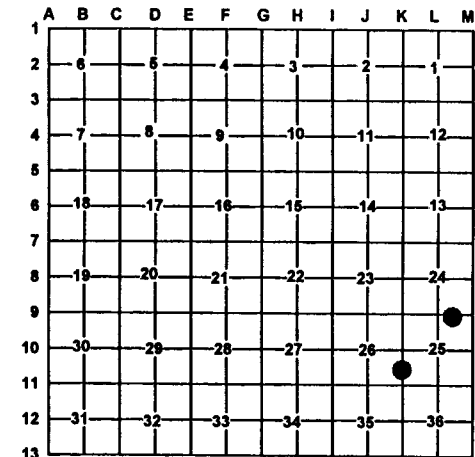

A. Description of original monument and accessories and/or subsequent restoration:

2-This corner position was not established during the original government survey. 10-This corner position was not established during the original government survey.

B. Description of corner evidence found and/or method applies in restoring or re-establishing corner:

2- Found and accepted a concrete monument possibly set by G. Henning RLS # 2240 while doing a survey in the area. 10- Found and accepted a 1/2" iron rod possibly set by G. Henning RLS #2240 while doing a survey in the area.

C. Description of monument for corner and accessories established to perpetuate locating the position of the corner:

2- Concrete monument	10- 1/2" iron rod
Wit: 9" Jack Pine N37°W 14.39'	Wit: 10" Oak N47°W 3.29'
20" Oak N64°E 37.12'	14" Oak N37°E 28.74'
6" Jack Pine S59°E 21.36'	18" Jack Pine S47°E 30.77'
6" Oak S33°E 30.63'	6" Jack Pine S11°W 16.44'
Carsonite Post North 1'	Carsonite Post North 1'
Ctr. of E-W trail road South 20'	

Signed by: Carl T. Kiiskila
Surveyor's Michigan License No.: 33981

Date: 9-8-99

