

LAND CORNER RECORDATION CERTIFICATE

Filing Requirement of Act 74, Mich. PA 1970

For Corners In: Roscommon (County)	Located In	Corner Code #	
1. Public Land Survey	T _____ R _____		
	T _____ R _____		
2. Property Controlling in Section	S 25 T 22W R 2W	8	
	S 25 T 22W R 2W	11	
3. Miscellaneous Property in Section	S _____ T _____ R _____		
	S _____ T _____ R _____		

Register of Deeds Stamp & File Number

4. Lot No: _____ Recorded Plat: _____

5. Private Claims: _____

I, Carl T. Kiiskila, in a field survey on August 18, 1999 do hereby state that under requirements of PA 74, Michigan PA of 1970, the corner points mentioned in lines 1 and 2 above were in conformance with regulations and rules therefore as required in the current manual of survey instructions of the United States Department of the Interior, Bureau of Land Management or by a decree of a Court of Law and/or that the corner points mentioned in lines 3, 4 and 5 above were in conformance with the rules of the Michigan Board of Land Surveyors or by a Decree of a Court of Law; established, re-established, monumented, recovered, found as expressed below:

NOTE: Not more than 2 corners, all in the same town and range, may be recorded on this certificate.

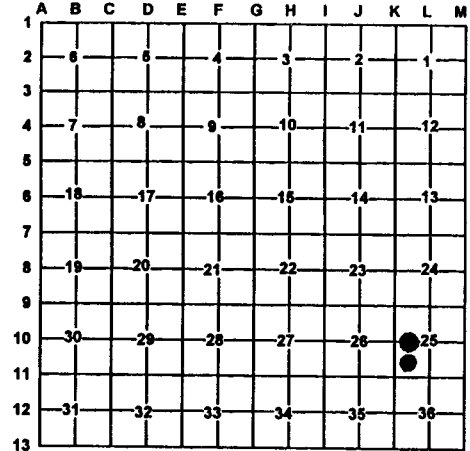

A. Description of original monument and accessories and/or subsequent restoration:

8-This corner position was not established during the original government survey. 11-This corner position was not established during the original government survey.

B. Description of corner evidence found and/or method applies in restoring or re-establishing corner:

8- Found and accepted a 1/2" Iron rod as set by G. Henning RLS #2240 c. 1970. This position fits BLM standards for subdivision of a section. 11- Found and accepted a 1/2" iron rod as set by G. Henning RLS #2240 c. 1970. This position fits BLM standards for subdivision of a section.

C. Description of monument for corner and accessories established to perpetuate locating the position of the corner:

<p>8- 1/2" iron rod</p> <table border="0"> <tr><td>Wits:</td><td>14" Oak</td><td>N81°E</td><td>19.74'</td></tr> <tr><td></td><td>8" Oak</td><td>S16°E</td><td>20.73'</td></tr> <tr><td></td><td>20" Red Pine</td><td>S63°W</td><td>41.13'</td></tr> <tr><td></td><td>12" Oak</td><td>N12°W</td><td>10.71'</td></tr> </table>	Wits:	14" Oak	N81°E	19.74'		8" Oak	S16°E	20.73'		20" Red Pine	S63°W	41.13'		12" Oak	N12°W	10.71'	<p>11- 1/2" iron rod</p> <table border="0"> <tr><td>Wit:</td><td>10" Oak</td><td>N27°W</td><td>21.87'</td></tr> <tr><td></td><td>12"&14" twin Oak</td><td>S55°W</td><td>6.77'</td></tr> <tr><td></td><td>3" Oak</td><td>S16°E</td><td>47.80'</td></tr> <tr><td></td><td>12"&14" twin Oak</td><td>N10°E</td><td>65.39'</td></tr> </table>	Wit:	10" Oak	N27°W	21.87'		12"&14" twin Oak	S55°W	6.77'		3" Oak	S16°E	47.80'		12"&14" twin Oak	N10°E	65.39'
Wits:	14" Oak	N81°E	19.74'																														
	8" Oak	S16°E	20.73'																														
	20" Red Pine	S63°W	41.13'																														
	12" Oak	N12°W	10.71'																														
Wit:	10" Oak	N27°W	21.87'																														
	12"&14" twin Oak	S55°W	6.77'																														
	3" Oak	S16°E	47.80'																														
	12"&14" twin Oak	N10°E	65.39'																														

Signed by: Carl T. Kiiskila
 Surveyor's Michigan License No.: 33981

Date: 9-8-99

