

**SURVEY &
REMONUMENTATION**

5758

MAY 28 1997

COMMISSION LAND CORNER RECORDATION CERTIFICATE
Filing Requirement of Act 74, Mich. P.A. 1970

For corners in
Roscommon
(County)

	Located In:	Corner Code #
1. Public Land Survey	T <u>22N</u> R <u>3W</u>	G-6
	T _____ R _____	_____
	T _____ R _____	_____
	T _____ R _____	_____
2. Property Controlling in Section	S _____ T _____ R _____	<u>Seg #3</u>
	S _____ T _____ R _____	_____
3. Miscellaneous Property in Sec.	S _____ T _____ R _____	_____
	S _____ T _____ R _____	_____

STATE OF MICHIGAN
ROSCOMMON COUNTY
RECORDED

15 AUG 96 10:47 A.M.

ROBERT W. SMITH
Register of Deeds Stamp & Fee Number

4. Lot No. _____, Recorded Plat _____
5. Private Claims _____

I, J. Dean Geers, in a field survey on October, 19 95, do hereby certify that under requirements of P.A. 74, Michigan P.A. of 1970, the corner points mentioned in lines 1 and 2 above were in conformance with regulations and rules therefore as required in the current manual of survey instructions of the United States Department of the Interior, Bureau of Land Management or by a decree of a Court of Law and/or that the corner points mentioned in lines 3, 4 and 5 above were in conformance with the rules of the Michigan Board of Land Surveyors or by a Decree of a Court of Law, established, re-established, monumented, re-monumented, recovered, found as expressed below:

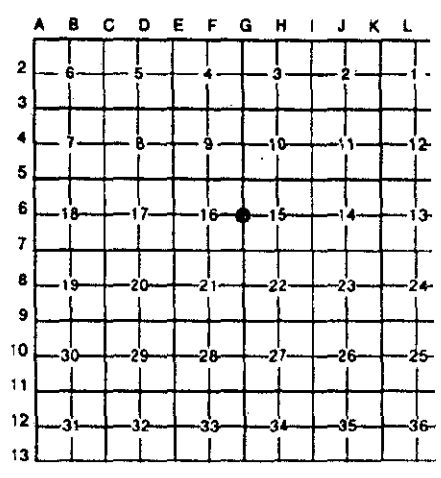

NOTE: Not more than 4 corners, all in the same town and range, may be recorded on this certificate.

A. Description of original monument and accessories and/or subsequent restoration:

See Remonumentation Dossier for this corner and LCRC recorded in Liber 3, Page 201

B. Description of corner evidence found and/or method applied in restoring or reestablishing corner:

Found Roscommon County std. mon. in mon. box ±1.5 feet North of centerline of M-55 as recorded in Liber 3, Page 23.

C. Description of monument for corner and accessories established to perpetuate locating the position of the corner:

Set Std. Roscommon County mon. in mon. box

- S 59° E - 102.52 - Found Nail in Westerly Leg Post of Sign
- S 05° W - 51.55 - Face of Steel Fence Post
- N 05° W - 90.62 - Southeast Corner of Building
- N29°E - 67.87 - 4" Oak

**ROSCOMMON COUNTY
PEER GROUP APPROVAL
DATE 8-8-1996**

Marvin E. Myers
**Marvin E. Myers, P.S.
County Surveyor**

Signed by _____ Date 7-22-96
Surveyor of Michigan License No. 33977

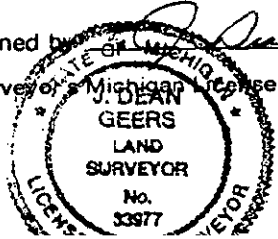

1. app 3 PLR 318