

LAND CORNER RECORDATION CERTIFICATE

Filing Requirement of Act 74, Mich. PA 1970

For Corners In: Roscommon (County)	Located In	Corner Code #
1. Public Land Survey	T <u>22N</u> R <u>3W</u>	<u>D-8</u>
	T <u>22N</u> R <u>3W</u>	<u>F-8</u>
2. Property Controlling in Section	S _____ T _____ R _____	_____
	S _____ T _____ R _____	_____
3. Miscellaneous Property in Section	S _____ T _____ R _____	_____
	S _____ T _____ R _____	_____

Register of Deeds Stamp & File Number

4. Lot No: _____ Recorded Plat: _____

5. Private Claims: _____

I, Carl T. Kiiskila, in a field survey on October 13, 2003 do hereby state that under requirements of PA 74, Michigan PA of 1970, the corner points mentioned in lines 1 and 2 above were in conformance with regulations and rules therefore as required in the current manual of survey instructions of the United States Department of the Interior, Bureau of Land Management or by a decree of a Court of Law and/or that the corner points mentioned in lines 3, 4 and 5 above were in conformance with the rules of the Michigan Board of Land Surveyors or by a Decree of a Court of Law, established, re-established, monumented, recovered, found as expressed below:

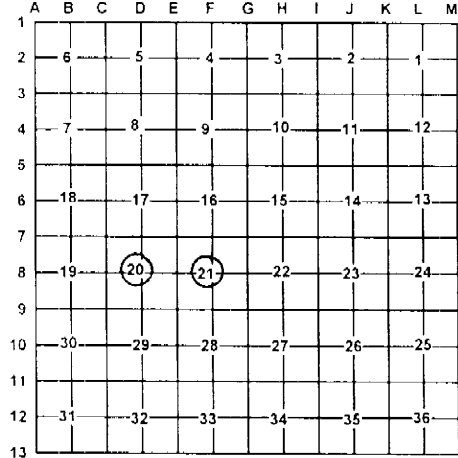

NOTE: Not more than 2 corners, all in the same town and range, may be recorded on this certificate.

A. Description of original monument and accessories and/or subsequent restoration:

<p>D-8 George Henning R.L.S. #2240 June 1942, set a 3/4" X 24" pipe for corner.</p> <p>Wit: W. Pine 12" N88°E 38.3'</p> <p> Norway 12" N54°W 69.3'</p>	<p>F-8 Liber 700 Page 552 Larry Cavanagh P.S. #17614 set the center of section at the intersection of the East-West and North-South 1/4 lines. Set a 1/2" X 18" steel bar</p> <p>Wit: 7" W. Oak S48°W 7.0'</p> <p> 13" B. Oak N50°E 8.7'</p> <p> 4" W. Pine S30°E 23.35'</p> <p> 9" B. Oak N63°W 16.05'</p>
---	--

B. Description of corner evidence found and/or method applies in restoring or re-establishing corner:

D-8 Found 3/4" pipe as set by George Henning.	F-8 Found 1/2" iron rod with P.S. cap #17614
---	--

C. Description of monument for corner and accessories established to perpetuate locating the position of the corner:

<p>D-8 Found 3/4" pipe added P.S. cap #33981</p> <p>Wit: 6" W. Pine N70°W 21.14'</p> <p> 5" Oak N26°E 30.76'</p> <p> 14" Oak S48°E 65.44'</p> <p> 5" Oak S14°W 40.49'</p> <p>Blue Carsonite Post North 1'±</p>	<p>F-8 Found 1/2" capped iron rod P.S. #17614</p> <p>Wit: 6" W. Pine N76°E 29.60'</p> <p> 8" Triple Oak S57°W 6.97'</p> <p> 10" R. Pine S07°W 53.04'</p> <p> E-W fence North 4.1'</p> <p>Blue Carsonite Post North 1'±</p>
---	--

Signed by: Carl T. Kiiskila

Surveyor's Michigan License No.: 33981

Date: 8-10-04

