

# LAND CORNER RECORDATION CERTIFICATE

Filing Requirement of Act 74, Mich. PA 1970

For Corners In:  
Roscommon Located In \_\_\_\_\_ Corner Code # \_\_\_\_\_  
 (County)

1. Public Land Survey	T _____	R _____			
	T _____	R _____			
2. Property Controlling in Section	S <u>20</u>	T <u>22N</u>	R <u>3W</u>		<u>15</u>
	S <u>21</u>	T <u>22N</u>	R <u>3W</u>		<u>16</u>
3. Miscellaneous Property in Section	S _____	T _____	R _____		
	S _____	T _____	R _____		

4. Lot No: \_\_\_\_\_ Recorded Plat: \_\_\_\_\_

5. Private Claims: \_\_\_\_\_

I, Carl T. Kiiskila, in a field survey on July 1, 2004 do hereby state that under requirements of PA 74, Michigan PA of 1970, the corner points mentioned in lines 1 and 2 above were in conformance with regulations and rules therefore as required in the current manual of survey instructions of the United States Department of the Interior, Bureau of Land Management or by a decree of a Court of Law and/or that the corner points mentioned in lines 3, 4 and 5 above were in conformance with the rules of the Michigan Board of Land Surveyors or by a Decree of a Court of Law; established, re-established, monumented, recovered, found as expressed below:

**NOTE: Not more than 2 corners, all in the same town and range, may be recorded on this certificate.**

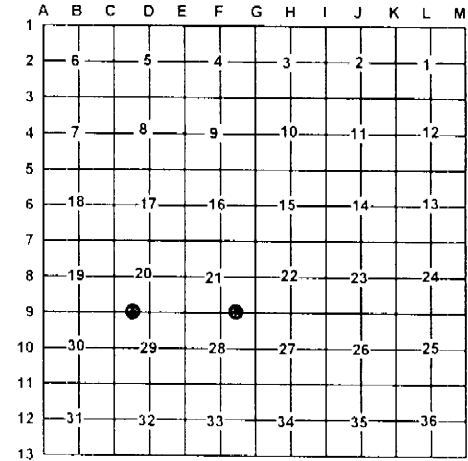
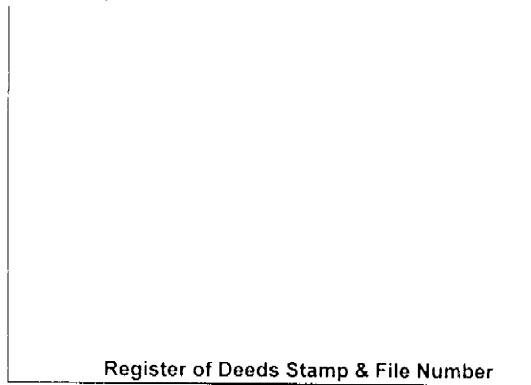

A. Description of original monument and accessories and/or subsequent restoration:

15- This position was not established during the original government survey

16- This position was not established during the original government survey.

B. Description of corner evidence found and/or method applies in restoring or re-establishing corner:

15- Established the Southeast corner of the Southwest quarter of the Southwest quarter of section 20 per B.L.M. instructions for the subdivision of a section.

16- Established the Southwest corner of the Southeast quarter of the Southeast quarter of section 21 as per standard B.L.M. instruction for the subdivision of a section.

C. Description of monument for corner and accessories established to perpetuate locating the position of the corner:

15- Set a 5/8" X 32" rerod with P.S. cap #33981  
 Wit: 20" Oak S58°E 76.82'  
 P. Pole N63°E 54.36'  
 5" Balsam S25°E 36.02'  
 6" Balsam N25°E 47.73'

16- Set a 5/8" X 32" rerod with P.S. cap #33981  
 Wit: 8" R. Pine S44°W 61.89'  
 10" R. Pine S09°E 68.23'  
 10" Oak N38°E 45.60'  
 9" Oak N12°W 52.48'

Signed by: Carl T. Kiiskila  
 Surveyor's Michigan License No.: 33981

Date: 8-10-04

