

# SURVEY & REMONUMENTATION

APR 24 1995

ROSCOMMON COUNTY  
PEER GROUP APPROVAL  
DATE Nov 29, 1994

## COMMISSION ROSCOMMON COUNTY REMONUMENTATION LAND CORNER RECORDATION CERTIFICATE Filing Requirement of Act 74, Mich. P.A. 1970

STATE OF MICHIGAN  
ROSCOMMON COUNTY  
RECORDED

9199

For corners in

Roscommon (County)	Located In:	Corner Code #
1. Public Land Survey	T <u>22N</u> R <u>4W</u>	<u>I - 3</u>
	T _____ R _____	_____
	T _____ R _____	_____
	T _____ R _____	_____
2. Property Controlling in Section	S _____ T _____ R _____	_____
	S _____ T _____ R _____	_____
3. Miscellaneous Property in Sec.	S _____ T _____ R _____	_____
	S _____ T _____ R _____	_____
4. Lot No. _____, Recorded Plat _____		
5. Private Claims _____		

16 DEC 94 2:37 P.M.

ROBERT W. SMITH  
REGISTER OF DEEDS

TO BE FILED IN LIBER 3 OF LAND CORNE  
Register of Deeds Stamp & File Number

I, Marvin E. Myers, in a field survey on November 11, 19 94, do hereby certify that under requirements of P.A. 74, Michigan P.A. of 1970, the corner points mentioned in lines 1 and 2 above were in conformance with regulations and rules therefore as required in the current manual of survey instructions of the United States Department of the Interior, Bureau of Land Management or by a decree of a Court of Law and/or that the corner points mentioned in lines 3, 4 and 5 above were in conformance with the rules of the Michigan Board of Land Surveyors or by a Decree of a Court of Law; established, re-established, monumented, re-monumented, recovered, found as expressed below:

**NOTE: Not more than 4 corners, all in the same town and range, may be recorded on this certificate.**

**A. Description of original monument and accessories and/or subsequent restoration:**

GLO-J.Curtis Sept. 1852  
Mon-Post  
WIT: 8" Beech N45°E 65 lks.  
16" Beech S40°W 47 lks.

Henning/Ostling 4-4-45  
Mon-1½" Pipe in center  
of Rd. intersection

Henning/Ostling July 1945  
Mon-Fd. 1½" Pipe in center of roads  
set 5/8"x12" Iron Bolt in Pipe  
to surface  
WIT: Spike 7" Beech S48°E 65.5'  
Spike 7" Apple N45°E 58.7'

MSHD Sept. 1958  
Mon-Fd. ½" Rod  
WIT: 12" Beech S45°E 65.85'  
Tel. Pole N45°E 44.10'  
12" Apple N45°E 59.60'

L.2, pg.254  
Mon-Fd. ½" Rod  
WIT: 12" Beech S45°E 65.85'  
Tel. Pole N45°E 44.10'  
12" Apple N45°E 59.60'

**B. Description of corner evidence found and/or method applied in restoring or reestablishing corner:**

Monument- Found ½" x 24" Bar in Mon. Box in centerline of Knapp Road and 3.25± North of centerline of Loxley Road  
WIT: Found nail NW side utility pole S52°W 42.15'  
Found MSHD tag & nail SW side utility pole N41°W 44.14'  
Found nail S. side 20" Beech S38°E 65.95'  
Found ½" Bar & Cap #17614 N39½°W 47.72'  
Accepted as the best available evidence of the position of the original corner.

**C. Description of monument for corner and accessories established to perpetuate locating the position of the corner:**

Mon-Set Std. Roscommon County Mon. stamped "T22N R4W I-3 31600" in mon. box  
WIT: Fd. nail NW side U.P. S52°W 42.15'  
Fd. MSHD tag & nail SW side U.P. N41°W 44.14'  
Fd. nail S. side 20" Beech S38°E 65.95'  
Set nail SE side 18" Apple N43°E 59.10'  
Set carsonite post S38°E 50.53'  
Fd. ½" Bar & Cap #17614 N39½°W 47.72'

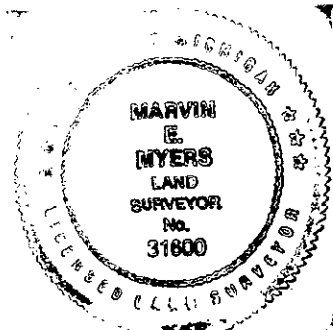
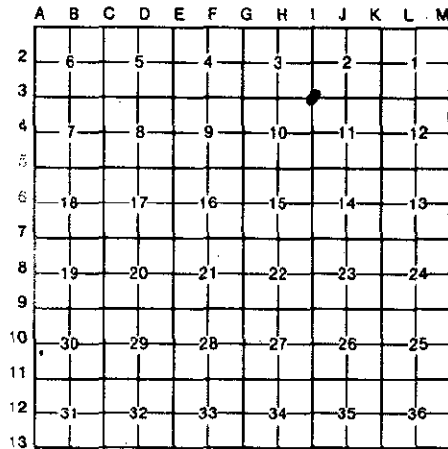

Signed by Marvin E. Myers

Date Dec 15, 1994

Surveyor's Michigan License No. 31600