

LAND CORNER RECORDATION CERTIFICATE

Filing Requirement of Act 74, Mich. PA 1970

For Corners In: ROSCOMMON Located In _____ Corner Code # _____
(County)

| | | | | | | | | |
|--------------------------------------|---|---|------------|--|---|-----------|--|-------|
| 1. Public Land Survey | | T | <u>22N</u> | | R | <u>4W</u> | | B-11 |
| | | T | <u>22N</u> | | R | <u>4W</u> | | C-11 |
| 2. Property Controlling in Section | S | T | _____ | | R | _____ | | _____ |
| | S | T | _____ | | R | _____ | | _____ |
| 3. Miscellaneous Property in Section | S | T | _____ | | R | _____ | | _____ |
| | S | T | _____ | | R | _____ | | _____ |

Register of Deeds Stamp & File Number

4. Lot No: _____ Recorded Plat: _____

5. Private Claims: _____

I, Carl T. Kiiskila, in a field survey on NOV. 1, 1998 do hereby state that under requirements of PA 74, Michigan PA of 1970, the corner points mentioned in lines 1 and 2 above were in conformance with regulations and rules therefore as required in the current manual of survey instructions of the United States Department of the Interior, Bureau of Land Management or by a decree of a Court of Law and/or that the corner points mentioned in lines 3, 4 and 5 above were in conformance with the rules of the Michigan Board of Land Surveyors or by a Decree of a Court of Law; established, re-established, monumented, recovered, found as expressed below:

NOTE: Not more than 2 corners, all in the same town and range, may be recorded on this certificate.

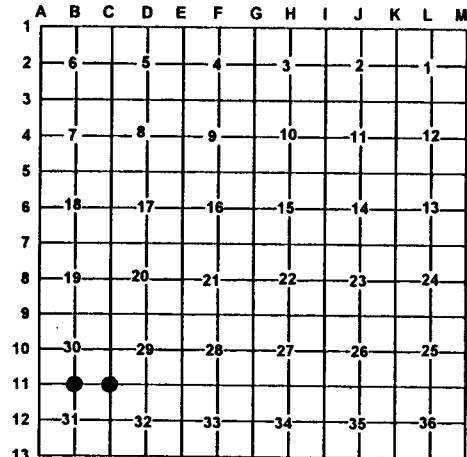

A. Description of original monument and accessories and/or subsequent restoration:

B-11 GLO - JULY 1852 - ARTEMUS CURTIS, D.S.
SET QUARTER SECTION POST.
WIT: BEECH 10" N76°E 39 LINKS
YELLOW PINE 16" S55° W 44 LINKS

C-11 GLO - JULY 1852 - ARTEMUS CURTIS, D.S.
SET POST CORNER OF SECTIONS 29,30,31&32.
WIT: WHITE PINE 20" N24° E 40 LINKS
WHITE PINE 20" S26° W 23 LINKS

GEORGE HENNING, R.L.S. # 2240, NO DATE, SET 1/2" IRON BY PROPORTIONATE MEASUREMENT.

GEORGE HENNING, R.L.S. # 2240, NO DATE, SET 1/2" IRON.

B. Description of corner evidence found and/or method applies in restoring or re-establishing corner:

B-11 FOUND AND ACCEPTED A 1/2" ROD AS SET BY GEORGE HENNING, R.L.S. # 2240 FOR THE SOUTH QUARTER CORNER OF SECTION 30.

C-11 FOUND AND ACCEPTED A 1/2" ROD AS SET BY GEORGE HENNING, R.L.S. # 2240 FOR THE SOUTHEAST CORNER OF SECTION 30.

C. Description of monument for corner and accessories established to perpetuate locating the position of the corner:

B-11 SET 1"X32" PIPE WITH ALUM. D.N.R. MONUMENT CAP & CARSONITE POST.
WIT: * 22" OAK N40° E 20.39'
4" RED PINE S26° E 21.12'
4"- 8" MAPLE CLUMP S36° W 43.41'
14" TWIN OAK N35° W 22.32'
CARSONITE POST NORTH 1'

C-11 SET 1"X32" PIPE WITH ALUM. D.N.R. MONUMENT CAP & CARSONITE POST.
WIT: * 14" OAK S35° E 37.13'
8" OAK N61° E 38.65'
3" MAPLE N10° W 28.13'
5" MAPLE S43° W 27.05'
CENTERLINE OF TRAIL ROAD WEST 7±

* OLD WITNESS BY OTHERS

* OLD WITNESS BY OTHERS

Signed by: Carl T Kiiskila
Surveyor's Michigan License No.: 33981

Date: 6-22-99

