

# LAND CORNER RECORDATION CERTIFICATE

Filing Requirement of Act 74, Mich. PA 1970

For Corners In: ROSCOMMON Located In \_\_\_\_\_ Corner Code # \_\_\_\_\_  
(County)

1. Public Land Survey		T <u>22N</u>	R <u>4W</u>		B-10
		T _____	R _____		_____
2. Property Controlling in Section	S <u>30</u>	T <u>22N</u>	R <u>4W</u>		5
	S _____	T _____	R _____		_____
3. Miscellaneous Property in Section	S _____	T _____	R _____		_____
	S _____	T _____	R _____		_____

Register of Deeds Stamp & File Number

4. Lot No: \_\_\_\_\_ Recorded Plat: \_\_\_\_\_

5. Private Claims: \_\_\_\_\_

I, Carl T. Kiiskila, in a field survey on NOV. 01, 1998 do hereby state that under requirements of PA 74, Michigan PA of 1970, the corner points mentioned in lines 1 and 2 above were in conformance with regulations and rules therefore as required in the current manual of survey instructions of the United States Department of the Interior, Bureau of Land Management or by a decree of a Court of Law and/or that the corner points mentioned in lines 3, 4 and 5 above were in conformance with the rules of the Michigan Board of Land Surveyors or by a Decree of a Court of Law; established, re-established, monumented, recovered, found as expressed below:

**NOTE: Not more than 2 corners, all in the same town and range, may be recorded on this certificate.**

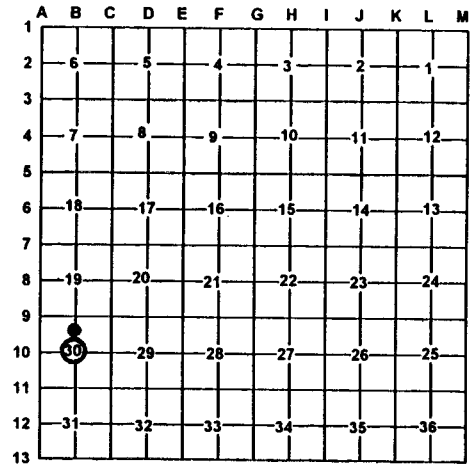

A. Description of original monument and accessories and/or subsequent restoration:  
 B-10 THIS POSITION WAS NOT ESTABLISHED DURING THE ORIGINAL GOVERNMENT SURVEY.      5 - THIS POSITION WAS NOT ESTABLISHED DURING THE ORIGINAL GOVERNMENT SURVEY.

B. Description of corner evidence found and/or method applies in restoring or re-establishing corner:  
 B-10 FOUND AND ACCEPTED A CONCRETE MONUMENT AT THE INTERSECTION OF THE N-S AND E-W QUARTER LINES AS SET BY JACK ERICKSON, P.S. #16929.      5 - FOUND A 1/2" IRON AS SET BY LARRY CAVANAGH, P.S. #17614 FOR THE NORTHWEST CORNER OF THE SOUTHWEST QUARTER OF THE NORTHEAST QUARTER.

C. Description of monument for corner and accessories established to perpetuate locating the position of the corner:  
 B-10 CONCRETE MONUMENT - SET CARSONITE POST 1' NORTH.  
 WIT: \* 12" OAK    N82° W    13.10'  
      \* 14" OAK    S40° E    26.10'  
      10" OAK    S85° E    43.17'  
      8" OAK    N08° E    54.92'

5 - FOUND 1/2" IRON - LARRY CAVANAGH P.S. # 17614 SET CARSONITE POST SOUTH 1'.  
 WIT: 12" OAK    S02° E    14.64'  
      6" TWIN MAPLE    S83° W    13.34'  
      16" OAK    N15° W    12.68'  
      10" OAK    S71° E    33.38'

\* OLD WITNESS BY OTHERS

Signed by: Carl T Kiiskila  
 Surveyor's Michigan License No.: 33981

Date: 6-22-98

