

**LAND CORNER RECORDATION CERTIFICATE**  
**Filing Requirement of Act 74, Mich. P.A. 1970**

For corners in  
Roscommon  
 (County)

Located In: Corner Code  $\neq$

1. Public Land Survey	T	<u>23</u>	R	<u>3W</u>	<u>M-5</u>
	T	<u>23</u>	R	<u>3W</u>	<u>M-6</u>
	T	_____	R	_____	_____
2. Property Controlling in Section	T	_____	R	_____	_____
	S	<u>13</u>	T	<u>23</u> R <u>3W</u>	<u>8</u>
	S	<u>13</u>	T	<u>23</u> R <u>3W</u>	<u>11</u>
3. Miscellaneous Property in Sec.	S	_____	T	_____ R _____	_____
	S	_____	T	_____ R _____	_____

Register of Deeds Stamp & File Number

4. Lot No. \_\_\_\_\_, Recorded Plat \_\_\_\_\_  
 5. Private Claims \_\_\_\_\_

I, Carl Johnson, in a field survey on June 26, 1991, do hereby certify that under requirements of P.A. 74, Michigan P.A. of 1970, the corner points mentioned in lines 1 and 2 above were in conformance with regulations and rules therefore as required in the current manual of survey instructions of the United States Department of the Interior, Bureau of Land Management or by a decree of a Court of Law and/or that the corner points mentioned in lines 3, 4 and 5 above were in conformance with the rules of the Michigan Board of Land Surveyors or by a Decree of a Court of Law; established, re-established, monumented, re-monumented, recovered, found as expressed below:

**NOTE: Not more than 4 corners, all in the same town and range, may be recorded on this certificate.**

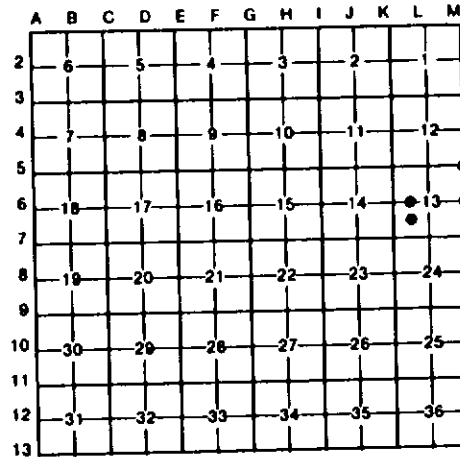

A. Description of original monument and accessories and/or subsequent restoration:

B. Description of corner evidence found and/or method applied in restoring or reestablishing corner:  
 M-5 - Found and accepted this survey. Set by unknown.  
 M-6 - Found and accepted this survey. Set by unknown.  
 8 - Set by standard survey procedure for subdivision of a section.  
 11 - Set by standard survey procedure for subdivision of a section.

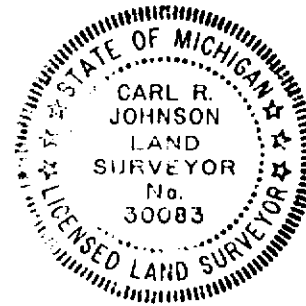

C. Description of monument for corner and accessories established to perpetuate locating the position of the corner:

<u>M-5: NE Corner</u>	<u>M-6: E 1/4 Corner</u>	<u>8: W 1/8 Corner on E-W 1/4 Line</u>	<u>11: Center of SW 1/4, Sec 13</u>
Fd 1/2" bar	Fd Iron	5/8" Rerod w/cap & Cedar post	5/8" Rerod w/cap & Cedar post
40" Red Oak S81°E 56.85'	8" Red Oak S38°E 60.6'	Cedar 6" N20°E 27.5'	Black Ash 4" N78°W 44.9'
5" White Pine N75°E 50.45'	6" Red Oak N61°E 62.3'	Cedar 5" S61°E 12.7'	Black Ash 4" S84°W 35.3'
12" Red Oak N50°W 40.73'	5" Red Pine N62°W 49.3'	Cedar 6" S28°W 4.0'	DNR cutting to north & east
Nail w/ref. tags	12" Red Pine S86°W 64.9'	Cedar 8" N22°W 31.2'	Nail & Brass tags
	Nail w/ref. tags	Upper & Lower Blazes w/scribes	Lower blazes

Signed by Carl Johnson Date 1/28/92  
 Surveyor's Michigan License No. 30083