

LAND CORNER RECORDATION CERTIFICATE
Filing Requirement of Act 74, Mich. P.A. 1970

For corners in

<u>Roscommon</u> <small>(County)</small>	Located In:	Corner Code ≠
1. Public Land Survey	T <u>23</u> R <u>3W</u>	<u>M-4</u>
	T <u>23</u> R <u>3W</u>	<u>J-5</u>
	T _____ R _____	_____
	T _____ R _____	_____
2. Property Controlling in Section	S <u>36</u> T <u>23</u> R <u>3W</u>	<u>5</u>
	S <u>36</u> T <u>23</u> R <u>3W</u>	<u>4</u>
3. Miscellaneous	S _____ T _____ R _____	_____
Property in Sec.	S _____ T _____ R _____	_____

Register of Deeds Stamp & File Number

4. Lot No. _____, Recorded Plat _____
 5. Private Claims _____

I, Carl Johnson, in a field survey on November 6, 19 91, do hereby certify that under requirements of P.A. 74, Michigan P.A. of 1970, the corner points mentioned in lines 1 and 2 above were in conformance with regulations and rules therefore as required in the current manual of survey instructions of the United States Department of the Interior, Bureau of Land Management or by a decree of a Court of Law and/or that the corner points mentioned in lines 3, 4 and 5 above were in conformance with the rules of the Michigan Board of Land Surveyors or by a Decree of a Court of Law; established, re-established, monumented, re-monumented, recovered, found as expressed below:

NOTE: Not more than 4 corners, all in the same town and range, may be recorded on this certificate.

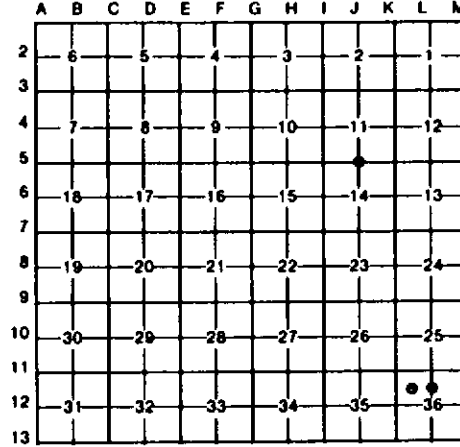

A. Description of original monument and accessories and/or subsequent restoration:

B. Description of corner evidence found and/or method applied in restoring or reestablishing corner:

- M-4 - Found and accepted this survey set by unknown.
- J-5 - Set at computed measurement midway and on line between Section corners.
- 5 - Set by a continuation of a partial section subdivision survey performed by Arleth Survey Company.
- 4 - Set by a continuation of a partial section subdivision survey performed by Arleth Survey Company.

C. Description of monument for corner and accessories established to perpetuate locating the position of the corner:

<u>M-4: E$\frac{1}{4}$ Corner</u>	<u>J-5: N$\frac{1}{2}$ Corner Sec 14</u>	<u>5: N 1/8 on N-S $\frac{1}{4}$ Line</u>	<u>4: Center of NW$\frac{1}{4}$ Sec 36</u>
Fd $\frac{1}{2}$ " bar	DNR Mon & Cedar Post	5/8" Rerod w/cap & cedar post	5/8" Rerod w/cap & cedar post
6" White Pine N41°E 87.74'	Cedar 7" S03°W 6.45'	Maple 6" N75°E 22.70'	No witnesses available
14" Red Pine N84°W 36.05'	Cedar 6" S72°W 14.55'	Aspen 7" S59°W 21.60'	Corner falls in cranberry bog
10" Red Pine S37°W 59.13'	Maple 10" N01°E 16.55'	Aspen 5" N48°W 15.20'	
Nail w/ ref. tags	Maple 6" S56°E 8.35'	Brass tags & nails	
	Upper & Lower Blazes w/Scribes		



Signed by Carl R. Johnson
 Surveyor's Michigan License No. 30083

Date 1/28/92