

LAND CORNER RECORDATION CERTIFICATE
Filing Requirement of Act 74, Mich. P.A. 1970

For corners in
ROSCONNOR

Located In: _____ Corner Code ~~##~~

1. Public Land Survey	T	<u>23N</u>	R	<u>3W</u>	<u>K-11, L-7</u>
	T	_____	R	_____	<u>L-11, M-11</u>
	T	_____	R	_____	_____
	T	_____	R	_____	_____
2. Property Controlling in Section	S	_____	T	_____	_____
	S	_____	T	_____	_____
3. Miscellaneous Property in Sec.	S	_____	T	_____	_____
	S	_____	T	_____	_____

Register of Deeds Stamp & File Number

4. Lot No. _____, Recorded Plat _____
 5. Private Claims _____

I, CARL F. ROSER, in a field survey on JUNE 26, 19 91, do hereby certify that under requirements of P.A. 74, Michigan P.A. of 1970, the corner points mentioned in lines 1 and 2 above were in conformance with regulations and rules therefore as required in the current manual of survey instructions of the United States Department of the Interior, Bureau of Land Management or by a decree of a Court of Law and/or that the corner points mentioned in lines 3, 4 and 5 above were in conformance with the rules of the Michigan Board of Land Surveyors or by a Decree of a Court of Law; established, re-established, monumented, re-monumented, recovered, found as expressed below:

NOTE: Not more than 4 corners, all in the same town and range, may be recorded on this certificate.

A. Description of original monument and accessories and/or subsequent restoration:

(NO EVIDENCE OF G.L.O. CORNER, B.T.'S, LINE TREES & TOPOGRAPHY, AS CALLED OUT IN THE G.L.O. LINE NOTES; UNLESS NOTED IN ITEM "B" BELOW.)

NOTE: Above land corner's were recovered or set, and field corner records completed, during a survey in this area by D.N.R. Land Surveyor, Carl R. Johnson, L.S. #30083 (Now Retired). They are being recorded per Act 74, PA 1970, by Dept. Surveyor, C.F. Roser.

B. Description of corner evidence found and/or method applied in restoring or reestablishing corner:

<u>K-11</u>	<u>L-7</u>	<u>L-11</u>	<u>M-11</u>
FOUND AND ACCEPTED AS RECORDED.	SET MIDWAY AND ON LINE BETWEEN FOUND SECTION CORNERS.	SET MIDWAY AND ON LINE BETWEEN FOUND SECTION CORNERS.	FOUND AND ACCEPTED AS RECORDED.

C. Description of monument for corner and accessories established to perpetuate locating the position of the corner:

<u>K-11</u>	<u>L-7</u>	<u>L-11</u>	<u>M-11</u>
FD 1/2" BAR IN MON BOX.	DNR MON & CED POST..	SET DNR MON & CEDAR POST.	FD 1/2" BAR.
12" RED PINE N56°W 48.60'	MAPLE 12" SOUTH 25.0'	ASH 5" N61°W 36.5'	8" WH PINE S82°E 53.47'
6" MAPLE S85°W 44.45'	MAPLE 7" S42°W 33.8'	W BIRCH 4" N31°E 12.4'	5" WH PINE N49°E 54.56'
8" RED PINE N49°E 31.00'	TWIN DAK 20" N10°W 6.1'	MAPLE 4" N84°E 17.7'	24" ASH N44°W 73.10'
FENCE CORNER S70°E 26.45'	DAK 12" N80°E 13.1'	C/L BLACKTOP RD SOUTH 50.6'	
NAIL W/REF. TAGS.	UPPER & LOWER BLAZES W/SCRIBES	UPPER & LOWER BLAZES & SCRIBES	NAIL W/REF. TAGS.

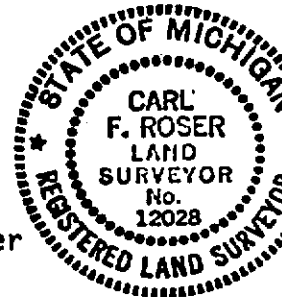
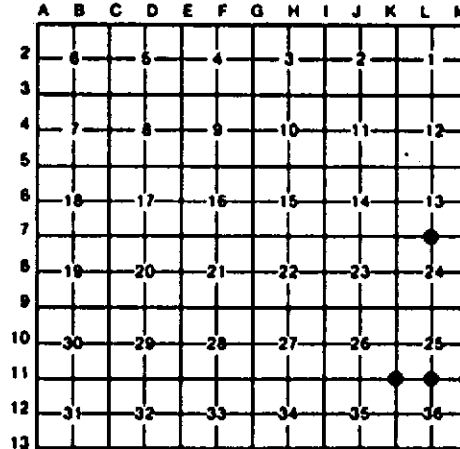

Signed by Carl F. Roser 5-04-94 Date _____

Surveyor's Michigan License No. 12028