

LAND CORNER RECORDATION CERTIFICATE
Filing Requirement of Act 74, Mich. P.A. 1970

For corners in
ROSCOMMON

(County)	Located In:	Corner Code #
1. Public Land Survey	T <u>23N</u> R <u>3W</u>	<u>K-5, K-6</u>
	T _____ R _____	_____
	T _____ R _____	_____
	T _____ R _____	_____
2. Property Controlling In Section	S <u>13</u> T _____ R _____	<u>10, 15</u>
	S _____ T _____ R _____	_____
3. Miscellaneous Property in Sec.	S _____ T _____ R _____	_____
	S _____ T _____ R _____	_____

Register of Deeds Stamp & File Number

4. Lot No. _____, Recorded Plat _____
 5. Private Claims _____

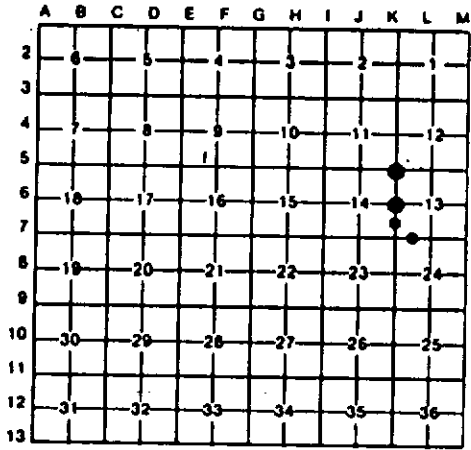

I, CARL F. ROSER, in a field survey on SEPTEMBER 12, 19 91, do hereby certify that under requirements of P.A. 74, Michigan P.A. of 1970, the corner points mentioned in lines 1 and 2 above were in conformance with regulations and rules therefor as required in the current manual of survey instructions of the United States Department of the Interior, Bureau of Land Management or by a decree of a Court of Law and/or that the corner points mentioned in lines 3, 4 and 5 above were in conformance with the rules of the Michigan Board of Land Surveyors or by a Decree of a Court of Law; established, re-established, monumented, re-monumented, recovered, found as expressed below:

NOTE: Not more than 4 corners, all in the same town and range, may be recorded on this certificate.

A. Description of original monument and accessories and/or subsequent restoration:

K-5	K-6	10	15
-----	-----	----	----

(NO EVIDENCE OF G.L.D. CORNER, B.T.'S, LINE TREES & TOPOGRAPHY, AS CALLED OUT IN THE G.L.D. LINE NOTES; UNLESS NOTED IN ITEM "B" BELOW.)

NOTE: Above land corner's were recovered or set, and field corner records completed, during a survey in this area by D.N.R. Land Surveyor, Carl R. Johnson, L.S. #30083 (Now Retired). They are being recorded per Act 74 P.A. 1970, by Dept. Surveyor, C.F. Roser.

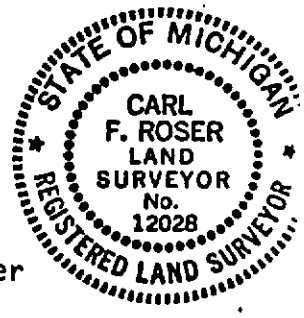

B. Description of corner evidence found and/or method applied in restoring or reestablishing corner:

K-5	K-6	10	15
SET BY DOUBLE PROPORTIONATE MEASURE BETWEEN CORNERS 1 MILE EAST AND WEST, AND 1/2 MILE NORTH AND SOUTH.	FOUND OLD POST POINT AND POSSIBLE ORIG BY SE. PRESUMED TO BE SAME POINT USED IN HENNING SURVEY OF 1955.	SET BY STANDARD SURVEY PROCEDURE FOR SUBDIVISION OF A SECTION.	SET BY STANDARD SURVEY PROCEDURE FOR SUBDIVISION OF A SECTION.

C. Description of monument for corner and accessories established to perpetuate locating the position of the corner:

K-5	K-6	10	15
DNR MON & CED POST.	SET DNR MON & CED POST.	5/8" REROD W/CAP & CED POSTS.	SET 5/8" REROD W/CAP & CED POST.
MAPLE 16" S08°N 22.5'	W BIRCH 14" S26°W 27.2'	JACK PINE 20" S05°E 12.7'	
MAPLE 9" N89°W 28.6'	CEDAR 8" S26°E 25.8'	JACK PINE 6" N63°W 9.7'	
CEDAR 8" N06°W 13.8'	CEDAR 10" N36°W 18.8'	JACK PINE 6" N14°E 23.5'	WH BIRCH 10" N04°W 14.9'
CEDAR 8" N45°E 23.1'	CEDAR 7" N58°E 29.1'	JACK PINE 10" S88°E 16.2'	MAPLE 6" N32°W 48.5'
UPPER & LOWER BLAZES W/SCRIBES.	CEDAR 8" N56°W 1.0'	GATE POST S25°W 47.0'	WH BIRCH 12" N70°W 36.4'
			DNR CUTTINGS TO SOUTH & EAST. UPPER & LOWER BLAZES W/SCRIBES

Signed by Carl F. Roser 5-04-94 Date _____
 Surveyor's Michigan License No. 12028