

**8280 SURVEY & REMONUMENTATION**

**APR 24 1995 LAND CORNER RECORDATION CERTIFICATE**  
**Filing Requirement of Act 74, Mich. P.A. 1970**

STATE OF MICHIGAN  
 ROSCOMMON COUNTY  
 RECORDED

For corners in

**COMMISSION**

10 NOV 94 3:26 P.M.

Roscommon (County) Located In: Corner Code **F-3**

1. Public Land Survey	T 23N	R 4W	F - 3
	T	R	
	T	R	
	T	R	
2. Property Controlling in Section	S	T	R
	S	T	R
3. Miscellaneous Property in Sec.	S	T	R
	S	T	R

ROBERT W. SMITH  
 REGISTER OF DEEDS  
**ROSCOMMON COUNTY**  
**PEER GROUP APPROVAL**  
**DATE 9-15-94**  
 Register of Deeds Stamp & File Number

4. Lot No. \_\_\_\_\_, Recorded Plat \_\_\_\_\_  
 5. Private Claims \_\_\_\_\_

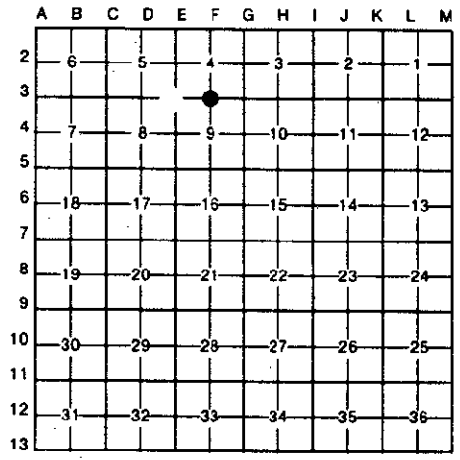

I, Marvin E. Myers in a field survey on September 8, 19 94, do hereby certify that under requirements of P.A. 74, Michigan P.A. of 1970, the corner points mentioned in lines 1 and 2 above were in conformance with regulations and rules therefore as required in the current manual of survey instructions of the United States Department of the Interior, Bureau of Land Management or by a decree of a Court of Law and/or that the corner points mentioned in lines 3, 4 and 5 above were in conformance with the rules of the Michigan Board of Land Surveyors or by a Decree of a Court of Law; established, re-established, monumented, re-monumented, recovered, found as expressed below:

**NOTE: Not more than 4 corners, all in the same town and range, may be recorded on this certificate.**

**A. Description of original monument and accessories and/or subsequent restoration:**

- |  |   |  |
|--|---|--|
| GLO-Artemas Curtis 1852<br>Mon-Set Post<br>WIT: 8" W.Ash S25°W 115 lks.<br>6" W.Ash S05°E 108 lks.   | Robert Ostling May 1959<br>Mon-½" Bar<br>WIT: 5" Cedar Post East 17.50'<br>1½"x60" Pipe N89°33'20"W 33.00'  | Larry Cavanagh 5-26-76<br>Mon- L.317, pg.401<br>WIT: Center of Conc. Pier SE Cor. of Bridge North 163.70'<br>Cedar Post East 17.40'                  |
| MDOT Ward Abrahamson Nov. 1958<br>Mon-Fd. 3/8" Steel Rod in Conc.<br>WIT: Center of Conc. Pier SE Co. Rd. of Bridge North 163.70'<br>Cedar Post East 17.40'<br>1"x4" Stake West 25.00' | Plat of PINE CREST<br>Mon-½" Bar<br>MSHD 8-5-60<br>Mon-Conc. Mon.<br>WIT: 1"x4" Stake West 25.00'<br>Cedar Post East 17.40'<br>Center of Conc. Pier SE Cor. of Bridge North 163.70' | RCRC L.2, pg.399<br>Mon-Conc. Mon.<br>WIT: 1"x4" Stake West 25.00'<br>Cedar Post East 17.40'<br>Center of Conc. Pier SE Cor. of Bridge North 163.70' |

**B. Description of corner evidence found and/or method applied in restoring or reestablishing corner:**

Found ½" x 24" Iron Bar 1 foot below surface embedded in large wood log 3 feet under surface 6'± East of centerline of road to South and is accepted as the best available evidence of the position of the original corner.

**C. Description of monument for corner and accessories established to perpetuate locating the position of the corner:**

- Mon-Set Std. Roscommon County Mon. stamped "F-3 T23N R4W 31600" 6'± East of centerline road to South  
 WIT: Set 4" pole barn nail S. side 12" Willow N81°W 36.58'  
 Fd. 60D Spike in E. side guard rail post N40°E 16.51'  
 Set 4" pole barn nail N. side 12" Triple Willow S85°E 16.05'  
 Center of concrete pier SE cor. of bridge N06°E 163.70'  
 NW face utility pole S06°E 148.78'  
 Set Carsonite Post North 17.00'  
 E-3 N87°41'49"W 2657.67'  
 G-3 S87°52'43"E 2594.89'

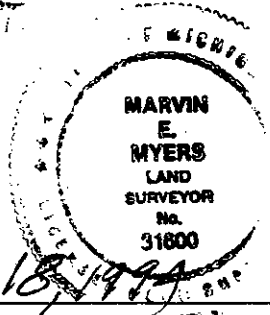

Signed by Marvin E. Myers Date Oct 18, 1994  
 Surveyor's Michigan License No. 31600