

**LAND CORNER RECORDATION CERTIFICATE**  
**Filing Requirement of Act 74, Mich. P.A. 1970**

For corners in

<u>Roscommon</u> <small>(County)</small>	Located In:	Corner Code #
1. Public Land Survey	T ___ R ___	_____
	T ___ R ___	_____
	T ___ R ___	_____
2. Property Controlling in Section	S <u>17</u> T <u>24N</u> R <u>2W</u>	<u>16</u>
	S <u>16</u> T <u>24N</u> R <u>2W</u>	<u>15</u>
3. Miscellaneous Property In Sec.	S ___ T ___ R ___	_____
	S ___ T ___ R ___	_____

Register of Deeds Stamp & File Number

4. Lot No. \_\_\_\_\_, Recorded Plat \_\_\_\_\_

5. Private Claims \_\_\_\_\_

I, Craig W. McVean, in a field survey on July, 1996 do hereby state that under requirements of P.A. 74, Michigan P.A. of 1970, the corner points mentioned in lines 1 and 2 above were in conformance with regulations and rules therefore as required in the current manual of survey instructions of the United States Department of the Interior, Bureau of Land Management or by a decree of a Court of Law and /or that the corner points mentioned in lines 3, 4 and 5 above were in conformance with the rules of the Michigan Board of Land Surveyors or by a Decree of a Court of Law; established, re-established, monumented, recovered, found as expressed below:

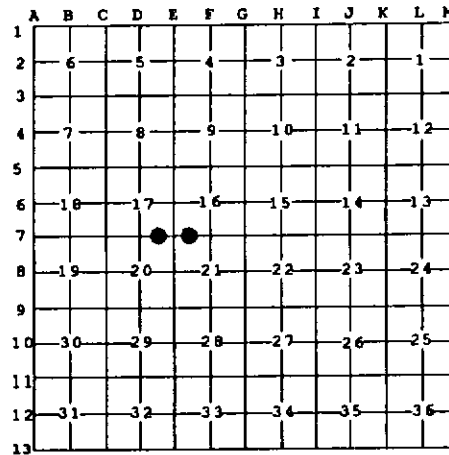

**NOTE:** Not more than 2 corners, all in the same town and range, may be recorded on this certificate.

**A. Description of original monument and accessories and/or subsequent restoration:**

16 - RCRC - 3/8" Steel Rod - 1967 Rd. Plan  
 S70°E 57.48' 10" J. Pine  
 S2°E 21.64' 5" J. Pine  
 S25°W 84.81' 8" J. Pine

15 - Rec. Surv. L. 263, P. 276 - 1/2" Iron in Rd. - G. Henning 1970  
 8" Pine N38°W 91.0'  
 10" B. Oak N35°E 43.2'  
 1/2" Iron Bar 33' N.



**B. Description of corner evidence found and/or method applied in restoring or reestablishing corner:**

16 - E 1/16 Cor. Sec. 17 & 20 - Iron Rod apparently obliterated by Rd. Const. - Set 2" A.C. on 5/8" x 34" Rebar per BLM Procedure 27' S. of CL. E-W Bit. Rd.

15 - W 1/16 Cor. Sec. 16 & 21  
 - FND Bent 1/2" Rebar. per Rec. Survey.  
 Replaced w/2" A.C. on 5/8" x 34" rebar in CL.  
 E-W Gravel Rd.

**C. Description of monument for corner and accessories established to perpetuate locating the position of the corner:**

16 - Mon. per part 'B' with carsonite guard post  
 S60°E 57.50' to Set N&T in NE Side 10" J. Pine (RCRC)\*  
 South 22.39' to Set N&T in E Side 8" J. Pine (RCRC)\*  
 S40°W 62.05' to Set N&T in SE Side 9" J. Pine \*  
 S30°E 8.56' to Set N&T in NE Side 10" B. Oak  
 \* RCRC N&T Above

15 - Mon. per Part 'B'  
 N38°W 90.7' to FND Base Blaze 9" J. Pine (GH)  
 N 32.95' to Cap 1/2" Iron (GH) - Place Carsonite Post  
 N35°E 43.20' to Set N&T in SE Side 14" B. Oak (GH)  
 S 15°E 45.16' to Set N&T in E Side 12" B. Oak

Signed by Craig W. McVean  
 Surveyor's Michigan License No. 39088

Date 4/22/1997