

LAND CORNER RECORDATION CERTIFICATE

Filing Requirement of Act 74, Mich. PA 1970

For Corners In: Roscommon (County)	Located In	Corner Code #
1. Public Land Survey	T <u>24N</u> R <u>2W</u>	<u>E-8</u>
	T <u>24N</u> R <u>2W</u>	<u>D-8</u>
2. Property Controlling in Section	S _____ T _____ R _____	_____
	S _____ T _____ R _____	_____
3. Miscellaneous Property in Section	S _____ T _____ R _____	_____
	S _____ T _____ R _____	_____

Register of Deeds Stamp & File Number

4. Lot No: _____ Recorded Plat: _____

5. Private Claims: _____

I, Carl T. Kiiskila, in a field survey on June 21, 2006 do hereby state that under requirements of PA 74, Michigan PA of 1970, the corner points mentioned in lines 1 and 2 above were in conformance with regulations and rules therefore as required in the current manual of survey instructions of the United States Department of the Interior, Bureau of Land Management or by a decree of a Court of Law and/or that the corner points mentioned in lines 3, 4 and 5 above were in conformance with the rules of the Michigan Board of Land Surveyors or by a Decree of a Court of Law; established, re-established, monumented, recovered, found as expressed below:

NOTE: Not more than 2 corners, all in the same town and range, may be recorded on this certificate.

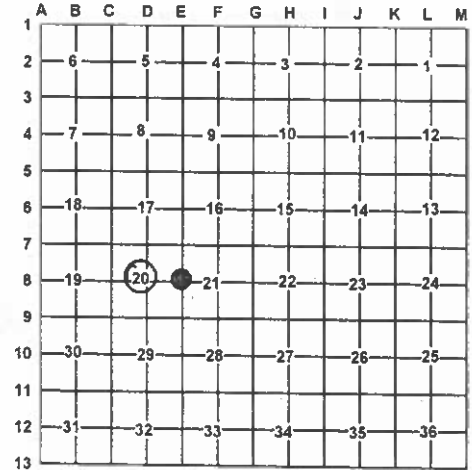

A. Description of original monument and accessories and/or subsequent restoration:

E-8 G.L.O. 1852 Wm. Burt set post in marsh
Wit: Spruce 4" N28°W 11 links
Spruce 3" S30°E 4 links

D-8 October 1929 G.F. DeLaMater set the center of section 20 at the intersection of quarter lines.
Wits: Y. Pine 4" S85°W 36.2'
Twin B. Oak N05°W 41.8'

October 1929 G.F. DeLaMater set post in marsh midway and on line no witnesses given.

June 1942 G.D. Henning found corner 2653.9' from the North no witnesses given.

B. Description of corner evidence found and/or method applies in restoring or re-establishing corner:

E-8 Found 3/4" pipe fitting G.F. DeLaMater's and G. Henning's surveys in sections 20 and 21.

D-8 Found a cabin spike fitting G.F. DeLaMater's survey in section 20.

C. Description of monument for corner and accessories established to perpetuate locating the position of the corner:

E-8 Found 3/4" pipe added P.S. cap #33981
Wit: 4" Tamarack S88°E 6.80'
5" Tamarack snag S30°W 19.80'
4" Tamarack S74°W 12.55'
3" Tamarack N17°E 14.00'
3" Tamarack S01°E 9.60'

D-8 Set 1" X 32" pipe with P.S. cap #33981
Wit: 4" Oak S51°E 15.78'
4" Oak N63°E 31.29'
5" Oak N55°E 68.22'
20" Oak N15°E 142.87'

Signed by: Carl T. Kiiskila
Surveyor's Michigan License No.: 33981

Date: 7/18/06

