

**SURVEY &  
REMONUMENTATION**

MAY 28 1997

9569

**LAND CORNER RECORDATION CERTIFICATE**  
Filing Requirement of Act 74, Mich. P.A. 1970

For corners in

<u>Roscommon</u> <small>(County)</small>	Located In:	Corner Code #
1. Public Land Survey	T <u>24</u> N R <u>2W</u>	<u>D7</u>
	T _____ R _____	_____
	T _____ R _____	_____
	T _____ R _____	_____
2. Property Controlling in Section	S _____ T _____ R _____	_____
	S _____ T _____ R _____	_____
3. Miscellaneous Property in Sec.	S _____ T _____ R _____	_____
	S _____ T _____ R _____	_____

STATE OF MICHIGAN  
ROSCOMMON COUNTY  
RECORDED

23 DEC 96 10:45 A.M.

ROBERT W. SMITH  
REGISTER OF DEEDS

Register of Deeds Stamp & File Number

4. Lot No. \_\_\_\_\_, Recorded Plat \_\_\_\_\_  
5. Private Claims \_\_\_\_\_

I, Craig W. McVean, in a field survey on July, 1996 do hereby state that under requirements of P.A. 74, Michigan P.A. of 1970, the corner points mentioned in lines 1 and 2 above were in conformance with regulations and rules therefore as required in the current manual of survey instructions of the United States Department of the Interior, Bureau of Land Management or by a decree of a Court of Law and /or that the corner points mentioned in lines 3, 4 and 5 above were in conformance with the rules of the Michigan Board of Land Surveyors or by a Decree of a Court of Law; established, re-established, monumented, recovered, found as expressed below:

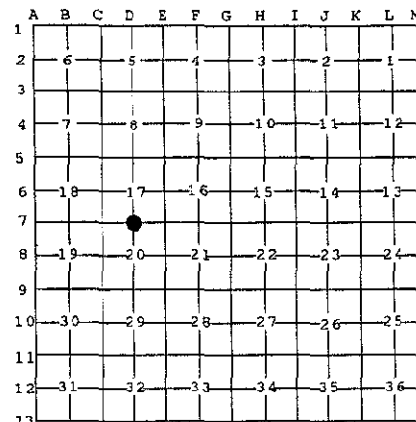

**NOTE:** Not more than 2 corners, all in the same town and range, may be recorded on this certificate.

**A. Description of original monument and accessories and/or subsequent restoration:**

- D7 - Set 1/4 Sec. Post - Wm. Burt - 1852  
S. Pine 8" N67°W 20 Lks.  
Do. 7" S 68°E 24 Lks.
- Set 4" Pipe in Concrete - Midway in Line - G.F. DeLaMater - 1929  
B. Oak 7", N9°E 96.1'  
S. Pine 7", S62°E 94.7'
- Ros. Co. Rd. Comm. - 1967 Rd. Plans - 4" Cyl.  
S. 50°W 45.73' 14" J. Pine  
S. 60°E 27.59 12" J. Pine  
N 35°W 76.86' 10" B. Oak



**B. Description of corner evidence found and/or method applied in restoring or reestablishing corner:**

- D-7 - 1/4 Cor Common to Sec. 17 & 20 - FND. 4" Land Office Brass Cap on 4" Pipe, Down 1.5', 26.6' S. of CL. Robinson Lake Rd. & 12.5' E of CL. Lyman Rd. FND. 2 RCRC & 1 GFD witnesses in agreement w/ Monument Position. G.F. DeLaMater set this monument by propositional measurement and monument is accepted as a careful and faithful re-establishment of the position of the original corner.

**C. Description of monument for corner and accessories established to perpetuate locating the position of the corner:**

- D7 - 4" Land Office Brass Cap on 4" Iron Pipe  
S62°E 95.1' to CL. Dead 10" J. Pine (GFD)  
S50°W 46' to CL. 14" J. Pine Stump (RCRC)  
S56°E 27.59' to Set N&T (RCRC Tag Above) NE side 18" J. Pine (RCRC)  
N16°W 79.16' to N&T in NE side UP  
S81°W 64.82' to N&T in N. side 8" Black Oak  
S40°W 83.05' to N&T in SE side 4" Black Oak  
East 1.5 to Carsonite Post

**ROSCOMMON COUNTY  
PEER GROUP APPROVAL**

DATE Aug 16, 1996

*Marvin E. Myers*

**Marvin E. Myers, P.S.  
County Surveyor**

Date 11/26/1996

Signed by Craig W. McVean  
Surveyor's Michigan License No. 39088

*1.000 3 Page 2/2*