

**SURVEY &
REMONUMENTATION**

MAY 28 1997

9578

COMMISSION

**LAND CORNER RECORDATION CERTIFICATE
Filing Requirement of Act 74, Mich. P.A. 1970**

STATE OF MICHIGAN
ROSCOMMON COUNTY
RECORDED

23 DEC 96 10:46 A.M.

ROBERT W. SMITH
REGISTER OF DEEDS

Register of Deeds Stamp & File Number

For corners in

<u>ROSCOMMON</u> (County)	Located In:	Corner Code #
1. Public Land Survey	T <u>24N</u> R <u>2W</u>	<u>H5</u>
	T _____ R _____	_____
	T _____ R _____	_____
	T _____ R _____	_____
2. Property Controlling in Section	S _____ T _____ R _____	_____
	S _____ T _____ R _____	_____
3. Miscellaneous Property in Sec.	S _____ T _____ R _____	_____
	S _____ T _____ R _____	_____

4. Lot No. _____, Recorded Plat _____

5. Private Claims _____

I, Craig W. McVean, in a field survey on July, 1996

do hereby state that under requirements of P.A. 74, Michigan P.A. of 1970, the corner points mentioned in lines 1 and 2 above were in conformance with regulations and rules therefore as required in the current manual of survey instructions of the United States Department of the Interior, Bureau of Land Management or by a decree of a Court of Law and /or that the corner points mentioned in lines 3, 4 and 5 above were in conformance with the rules of the Michigan Board of Land Surveyors or by a Decree of a Court of Law; established, re-established, monumented, recovered, found as expressed below:

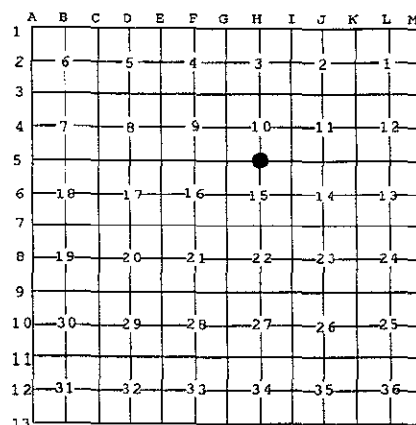

NOTE: Not more than 2 corners, all in the same town and range, may be recorded on this certificate.

A. Description of original monument and accessories and/or subsequent restoration:

H5 - Set 1/4 Sec. Post - Wm. Burt - 1852
Tamarack 10" N9°E 8 Lks.
Do. 8" South 14 Lks.

**ROSCOMMON COUNTY
PEER GROUP APPROVAL
DATE Aug 16, 1996**

Marvin E. Myers
**Marvin E. Myers, P.S.
County Surveyor**

B. Description of corner evidence found and/or method applied in restoring or reestablishing corner:

H5 - 1/4 corner common to Sec. 10 & 15. Find no evidence of monument at this corner during retracement of Sec. line between Sec. 10 & 15. Establish corner position by single proportional measurement between G5 & I5. Set 4" Department of Natural Resources alum Cap on 1" X 6" Iron pipe in swamp. Monument accepted as a careful and faithful re-establishment of the position of the original corner.

C. Description of monument for corner and accessories established to perpetuate locating the position of the corner:

H5 - Set Department of Natural Resources Mon. per Part B. Place Carsonite Guard Post S6°W 9' to CL. 14" ± Rotted Remains Tamarack Stump (Possible GLO BT.) N87°W 10.38' to N&T on S. Side 8" Tamarack scribed 'XBT' N45°W 5.07' to N&T on NE. Side 7" Tamarack scribed 'XBT' N40°E 6.39' to N&T on NW Side 6" Cedar scribed 'XBT' S15°E 29.27' to N&T on SW Side 5" Cedar scribed 'XBT'



Signed by Craig W. McVean
Surveyor's Michigan License No. 39088

Date 11/26/1996