

**SURVEY &  
REMONUMENTATION**

MAY 28 1997

COMMISSION

9579

**LAND CORNER RECORDATION CERTIFICATE**  
Filing Requirement of Act 74, Mich. P.A. 1970

STATE OF MICHIGAN  
ROSCOMMON COUNTY  
RECORDED

23 DEC 96 10:46 A.M.

ROBERT W. SKITH  
REGISTER OF DEEDS

Register of Deeds Stamp & File Number

For corners in

<u>Roscommon</u> (County)	Located In:	Corner Code #
1. Public Land Survey	T <u>24N</u> R <u>2W</u>	<u>I-5</u>
	T _____ R _____	_____
	T _____ R _____	_____
	T _____ R _____	_____
2. Property Controlling in Section	S _____ T _____ R _____	_____
	S _____ T _____ R _____	_____
3. Miscellaneous Property in Sec.	S _____ T _____ R _____	_____
	S _____ T _____ R _____	_____

4. Lot No. \_\_\_\_\_, Recorded Plat \_\_\_\_\_

5. Private Claims \_\_\_\_\_

I, Craig W. McVean, in a field survey on July, 1996 do hereby state that under requirements of P.A. 74, Michigan P.A. of 1970, the corner points mentioned in lines 1 and 2 above were in conformance with regulations and rules therefore as required in the current manual of survey instructions of the United States Department of the Interior, Bureau of Land Management or by a decree of a Court of Law and/or that the corner points mentioned in lines 3, 4 and 5 above were in conformance with the rules of the Michigan Board of Land Surveyors or by a Decree of a Court of Law; established, re-established, monumented, recovered, found as expressed below:

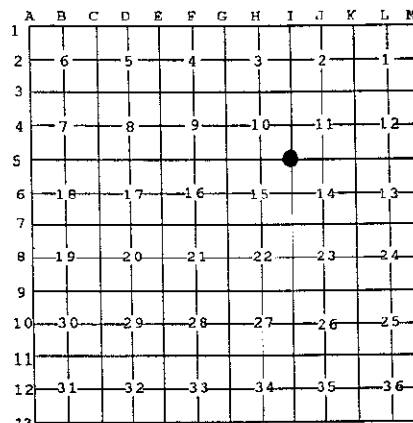

**NOTE:** Not more than 2 corners, all in the same town and range, may be recorded on this certificate.

A. Description of original monument and accessories and/or subsequent restoration:

- I-5 - Set Post - Wm. Burt - 1852  
Tamarack 7" N26°E 25 Lks.  
Aspen 7" S46° W 31 Lks.
- Unrecorded Partial Survey of S1/2 of S  
1/2 sec. 11 - Wood Post & Wit -  
R. Tiffin (Forester) - 1979
- Geo. Henning - Subdivision of Sec. 11 - 1947  
Set Cedar post for Corner  
BT 9" Cedar N54 1/2° E 16.0'  
BT 8" Birch S28 1/2° E 30.0'  
BT 5" Maple N70 1/2° W 22.5'

**ROSCOMMON COUNTY**  
**PEER GROUP APPROVAL**  
DATE Aug 16, 1996

*Marvin E. Myers*  
**Marvin E. Myers, P.S.**  
County Surveyor

B. Description of corner evidence found and/or method applied in restoring or reestablishing corner:

I-5 - Sec. Corner Common to Sec. 10, 11, 14 & 15 - Found 4" x 4' long cedar post in swamp w/ 3-GH witnesses. This monument was established by G. Henning running south the GLO Dist of 5280' from I-3. Monument has been used in the subdivision of Sec. 11. Monument accepted as the best available evidence of the position of the original corner.

C. Description of monument for corner and accessories established to perpetuate locating the position of the corner:

- I-5 - Replace Cedar Post w/4" Department of Natural Resources alum. Cap on 1" x 6' Iron Pipe. Reset Cedar post and set Carsonite Post as Guards  
N72°W 22.73' to Set N&T in NE Side 10" R. Maple (GH)  
N55°E 15.8' to CL. Dying 10" Cedar W/Blaze (GH)  
S26°E 30.75' to CL. Dead 12" Birch (GH)  
N30°W 14.54' to N&T in W. Side 10" Cedar scribed 'XBT'  
S50°E 23.65' to N&T in NE. Side 9" W. Pine scribed 'XBT'  
S45°W 18.36' to N&T in NW Side 6" R. Maple scribed 'XBT'  
N15°E 11.83' to N&T in W. Side 7" Cedar scribed 'XBT'



Signed by Craig W. McVean  
Surveyor's Michigan License No. 39088

Date 11/26/1996