

# LAND CORNER RECORDATION CERTIFICATE

Filing Requirement of Act 74, Mich. PA 1970

For Corners In:  
Roscommon \_\_\_\_\_  
(County)

		Located In		Corner Code #
1. Public Land Survey		T <u>24N</u>	R <u>2W</u>	<u>B-4</u>
		T _____	R _____	_____
2. Property Controlling in Section	S <u>7</u>	T <u>24N</u>	R <u>2W</u>	<u>12</u>
	S _____	T _____	R _____	_____
3. Miscellaneous Property in Section	S _____	T _____	R _____	_____
	S _____	T _____	R _____	_____

4. Lot No: \_\_\_\_\_ Recorded Plat: \_\_\_\_\_

5. Private Claims: \_\_\_\_\_

I, Carl T. Kiiskila, in a field survey on July 25, 2002 do hereby state that under requirements of PA 74, Michigan PA of 1970, the corner points mentioned in lines 1 and 2 above were in conformance with regulations and rules therefore as required in the current manual of survey instructions of the United States Department of the Interior, Bureau of Land Management or by a decree of a Court of Law and/or that the corner points mentioned in lines 3, 4 and 5 above were in conformance with the rules of the Michigan Board of Land Surveyors or by a Decree of a Court of Law; established, re-established, monumented, recovered, found as expressed below:

**NOTE: Not more than 2 corners, all in the same town and range, may be recorded on this certificate.**

Register of Deeds Stamp & File Number

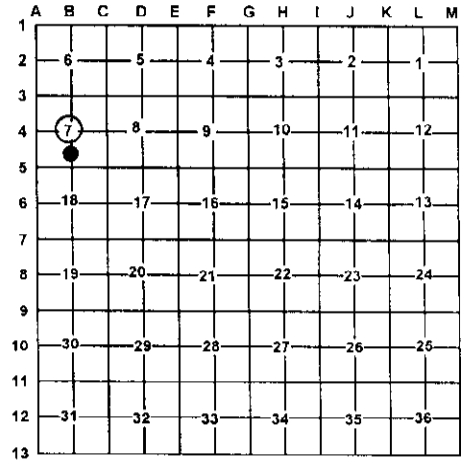

**A. Description of original monument and accessories and/or subsequent restoration:**

B-4 Marvin A. Ross P.S. #16051 set the center of section 7 while doing the plat of Roscommon area industrial park in February 1980.

12- Marvin A. Ross P.S. #16051 set the Southeast corner of the Northeast quarter of the Southwest quarter of section 7, while platting the Roscommon area industrial park in February 1980.

**B. Description of corner evidence found and/or method applies in restoring or re-establishing corner:**

B-4 Found a concrete monument fitting Marvin A Ross survey in section 7. The monument is 2.1' East of the North-South quarter line. However I accepted it as found.

12-Found concrete monument.

**C. Description of monument for corner and accessories established to perpetuate locating the position of the corner:**

B-4 Found concrete monument.  
 Wit: 6" J. Pine N63°W 11.85'  
 5" W. Pine N25°W 16.25'  
 3" W. Pine S72°E 16.23'  
 Fence Post S07°E 17.28'  
 Blue Carsonite Post North 1'±

12- Found concrete monument.  
 Wit: 7" R. Pine N17°W 12.21'  
 12" Oak N75°E 19.47'  
 8" Oak S58°W 8.14'  
 6" J. Pine S25°E 5.94'  
 Blue Carsonite Post North 1'±

Signed by: Carl T. Kiiskila  
 Surveyor's Michigan License No.: 33981

Date: 8-15-02

