

LAND CORNER RECORDATION CERTIFICATE

Filing Requirement of Act 74, Mich. PA 1970

For Corners In:
Roscommon _____ Located In _____ Corner Code # _____
(County)

1. Public Land Survey		T	<u>24N</u>		R	<u>2W</u>		E-2
		T	<u>24N</u>		R	<u>2W</u>		D-2
2. Property Controlling in Section	S	T	_____		R	_____		_____
	S	T	_____		R	_____		_____
3. Miscellaneous Property in Section	S	T	_____		R	_____		_____
	S	T	_____		R	_____		_____

Register of Deeds Stamp & File Number

4. Lot No: _____ Recorded Plat: _____

5. Private Claims: _____

I, Carl T. Kiiskila, in a field survey on July 1 2004 do hereby state that under requirements of PA 74, Michigan PA of 1970, the corner points mentioned in lines 1 and 2 above were in conformance with regulations and rules therefore as required in the current manual of survey instructions of the United States Department of the Interior, Bureau of Land Management or by a decree of a Court of Law and/or that the corner points mentioned in lines 3, 4 and 5 above were in conformance with the rules of the Michigan Board of Land Surveyors or by a Decree of a Court of Law; established, re-established, monumented, recovered, found as expressed below:

NOTE: Not more than 2 corners, all in the same town and range, may be recorded on this certificate.

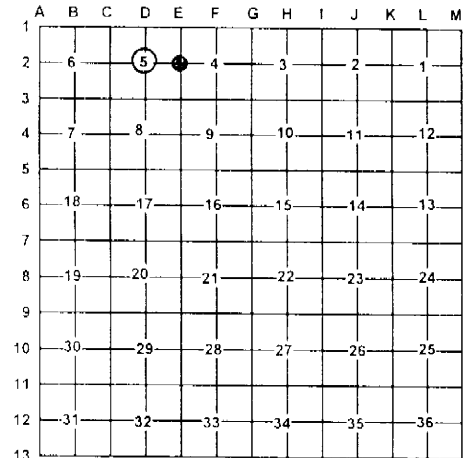

A. Description of original monument and accessories and/or subsequent restoration:

E-2 G.L.O. William Burt 1852 Set quarter section post.
Wit: S. Pine 6 N34°W 190 links
S. Pine 7 S10°E 125 links

D-2 The recorded plat of Wildwood Acres (1948) shows the center of section 5.

George Henning R.L.S. #2240 1961 map of section 4 shows 1" X 24" pipe for corner.

Wit: 12" B. Oak N59.5°E 32.3' (1943)
14" B. Oak S64.5°W 70.8' (1943)
16" B. Oak S52°E 55.6' (1961)

Larry Cavanagh P.S. #17614 1995 certificate of survey shows he found a concrete plat monument for the center of section 5.

Wit: 16" Oak N05°W 83.55'
10" Spruce S57°E 42.2'
8" Spruce S46°E 22.15'
10" Oak N69°E 60.65'

B. Description of corner evidence found and/or method applies in restoring or re-establishing corner:

E-2 Found 1" pinched pipe fitting George Henning's survey in sections 4 and 5.

D-2 Found concrete monument raised with 5/8" X 12" iron rod with P.S cap #33981.

C. Description of monument for corner and accessories established to perpetuate locating the position of the corner:

E-2 1" pinched pipe

Wit: 8" Balsam S49°W 23.29'
8" J. Pine N70°W 32.03'
8" Oak North 27.20'
9" Twin Oak S75°E 39.95'
Wooden Post North 1±

D-2 Concrete Monument raised w/ 5/8" X 12" capped iron rod P.S. #33981

Wit: 14" Oak N66°E 61.08'
Utility Pole N21°W 71.10'
1/2" illegible capped iron rod N07°E 66.43'
1/2" iron rod N86°W 25.22'
14" Spruce S52°E 35.37'
Centerline of North-South County Road.

Signed by:

Carl T. Kiiskila

Date:

8-16-04

Surveyor's Michigan License No.:

33981

