

LAND CORNER RECORDATION CERTIFICATE
Filing Requirement of Act 74, Mich. P.A. 1970

For corners in
ROSCOMMON
 (County)

Located In: _____ Corner Code ~~##~~

- | | | |
|------------------------------------|-----------------------------|-----------------|
| 1. Public Land Survey | T <u>24N</u> R <u>3W</u> | <u>L-5, M-5</u> |
| | T _____ R _____ | _____ |
| | T _____ R _____ | _____ |
| | T _____ R _____ | _____ |
| 2. Property Controlling in Section | S <u>13</u> T _____ R _____ | <u>2, 7</u> |
| | S _____ T _____ R _____ | _____ |
| 3. Miscellaneous Property in Sec. | S _____ T _____ R _____ | _____ |
| | S _____ T _____ R _____ | _____ |

Register of Deeds Stamp & File Number

4. Lot No. _____, Recorded Plat _____
 5. Private Claims _____

I, C.F. ROSER, in a field survey on MAY, 31, 19 95, do hereby certify that under requirements of P.A. 74, Michigan P.A. of 1970, the corner points mentioned in lines 1 and 2 above were in conformance with regulations and rules therefore as required in the current manual of survey instructions of the United States Department of the Interior, Bureau of Land Management or by a decree of a Court of Law and/or that the corner points mentioned in lines 3, 4 and 5 above were in conformance with the rules of the Michigan Board of Land Surveyors or by a Decree of a Court of Law; established, re-established, monumented, re-monumented, recovered, found as expressed below:

NOTE: Not more than 4 corners, all in the same town and range, may be recorded on this certificate.

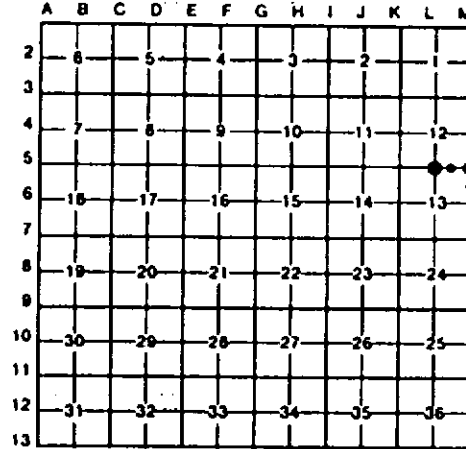

A. Description of original monument and accessories and/or subsequent restoration:
 L-5 M-5 2 7

(NO EVIDENCE OF G.L.O. CORNER, B.T'S, LINE TREES & TOPOGRAPHY, AS CALLED OUT IN THE G.L.O. LINE NOTES; UNLESS NOTED IN ITEM "B" BELOW.)



B. Description of corner evidence found and/or method applied in restoring or reestablishing corner:

- | | | | |
|--|--|---|--|
| L-5
FD 5/8" REROD FOR N1/4 COR OF SEC. 13. CORNER FITS SURVEYS OF RECORDED IN SEC. 12 & 13 BY F.J.ARLETH, P.S.#21266; G.D.HENNING, P.S.#2240 AND C.E.OSTLING, P.S.#12026. | M-5
FD REROD AT N. SIDE OF "T" ROAD INTER., N-S-W, FOR NE COR S-13. COR FITS C.E.OSTLING CERT. OF SURVEY, RECORDED IN Li.271, Pg.79, IN NE1/4 OF NE1/4 OF S-13. | 2
FD REROD FOR E1/8 CORNER ON N. LINE OF S-13. COR FITS PREVIOUS SURVEYS IN S-12 BY R.T.OSTLING, PS #5133 AND IN S-13 BY C.E.FRICK, PS#21781 AND C.E.OSTLING, PS #12026. | 7
FD REROD IN CTR OF N-S ROAD FOR NE COR OF S1/2 OF NE1/4 OF S-13. COR FITS C.E.OSTLING, PS#12026 CERT. OF SURVEY RECORDED Li.271, Pg.79. FENCE LINE RUNS EAST. |
|--|--|---|--|

C. Description of monument for corner and accessories established to perpetuate locating the position of the corner:

- | | | | |
|--|---|---|--|
| L-5
FD 5/8" REROD IN CTR OF E-W ROAD(0.4' DEEP).
POWER POLE S31°W 64.30'
6" J.PINE N48°W 56.26'
128" OAK N08°E 29.74'
SET CEDAR POST SOUTH 33' | M-5
FD. 5/8" REROD IN CTR OF N-S RD. IN LINE W/N. EDGE OF RD TO WEST.
20" OAK S27°E 30.35'
18" OAK S42°E 60.6'
10" OAK N38°W 48.78'
30" OAK N26°E 77.40'
SIGN POST S58°W 47.52' | 2
FD. 1/2" REROD IN CTR OF RD.
9" OAK S36°E 21.85'
24" OAK S06°W 21.62'
9" OAK N67°E 42.61'
SET POST NORTH 33' | 7
FD 1/2" REROD IN CTR. OF ROAD (0.3' DEEP).
10" TW.OAK N58°W 24.91'
20" MAPLE N31°E 68.64'
ST. FM POST S85°E 34.45'
UNDERGROUND TELEPHONE CABLE BOX(CTR-TOP) N88°W 30.30'
FD 1/2" REROD, PS #12026 WEST 33' |
|--|---|---|--|

1= F.J.ARLETH WIT.

Signed by Carl F. Roser Date 6-26-95

Surveyor's Michigan License No. 12028