

LAND CORNER RECORDATION CERTIFICATE
Filing Requirement of Act 74, Mich. P.A. 1970

For corners in
ROSCOMMON
 (County)

| | |
|-----------------------------|-----------------|
| Located In: | Corner Code # |
| T <u>24N</u> R <u>3W</u> | <u>M-6, M-7</u> |
| T _____ R _____ | _____ |
| T _____ R _____ | _____ |
| T _____ R _____ | _____ |
| T _____ R _____ | _____ |
| S <u>13</u> T _____ R _____ | <u>14, 16</u> |
| S _____ T _____ R _____ | _____ |
| S _____ T _____ R _____ | _____ |
| S _____ T _____ R _____ | _____ |

Register of Deeds Stamp & File Number

4. Lot No. _____, Recorded Plat _____
 5. Private Claims _____

I, CARL F. ROSER, in a field survey on MAY, 31, 19 95, do hereby certify that under requirements of P.A. 74, Michigan P.A. of 1970, the corner points mentioned in lines 1 and 2 above were in conformance with regulations and rules therefore as required in the current manual of survey instructions of the United States Department of the Interior, Bureau of Land Management or by a decree of a Court of Law and/or that the corner points mentioned in lines 3, 4 and 5 above were in conformance with the rules of the Michigan Board of Land Surveyors or by a Decree of a Court of Law; established, re-established, monumented, re-monumented, recovered, found as expressed below:

NOTE: Not more than 4 corners, all in the same town and range, may be recorded on this certificate.

A. Description of original monument and accessories and/or subsequent restoration:

(NO EVIDENCE OF G.L.O. CORNER, B.T.'S, LINE TREES & TOPOGRAPHY, AS CALLED OUT IN THE G.L.O. LINE NOTES; UNLESS NOTED IN ITEM "B" BELOW.)

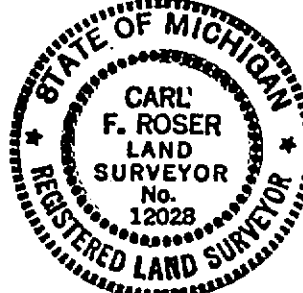
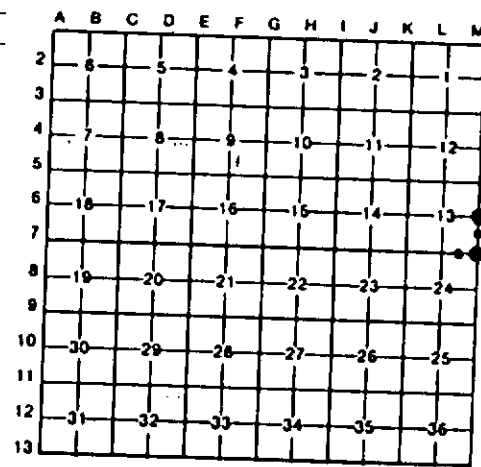

B. Description of corner evidence found and/or method applied in restoring or reestablishing corner:

| | | | |
|---|---|---|---|
| M-6 FD REROD FOR E1/4 COR SEC. 13. COR FITS PREVIOUS SURVEYS OF RECORD IN S-13 BY RLS'S C.E.OSTLING AND G.D.HENNING. | M-7 FD IRON PIN AND PIPE IN MON BOX IN EAST DITCH LINE OF SOUTH BOUND LANE OF I-75 EXPRESSWAY. FOR SE COR. S-13. CORNER FITS OTHER IRONS FOUND ON EAST AND SOUTH LINE'S OF S-13. | 14 FD IRON FOR NE COR OF SE1/4 OF SE1/4 OF S-13. COR FITS S.P. POSITION (± 0.3') BETWEEN FD E1/4 AND SE COR'S OF S-13. | 16 FD IRON ROD IN MON BOX FOR SE COR OF E1/2 OF SW1/4 OF SE1/4 OF S-13. CORNER FITS PROPORTIONATE MEAS TO US RUN OUT BETW. FD S1/4 AND SE COR'S OF S-13. |
|---|---|---|---|

C. Description of monument for corner and accessories established to perpetuate locating the position of the corner:

| | | | |
|--|---|--|--|
| M-6 FD 1/2" REROD IN CTR OF RD. 14" OAK N55°W 38.39' 10" OAK N65°E 38.74' 9" OAK S50°E 20.65' OAK S38°W 54.70' SET POST EAST 33' | M-7 FD 1/4" PIN IN 1 1/4" PIPE IN MON BOX, AND SET CEDAR POST. 8" J.PINE S73°E 63.38' 6" J.PINE N06°W 86.30' 15" J.PINE N27°E 65.03' 14" J.PINE S50°E 38.93' | 14 FD LARGE BOLT IN CTR OF ROAD (0.2' DEEP). 10" OAK N40°W 32.87' 12" J.PINE S63°W 44.88' 10" OAK S50°E 25.39' SIGN POST N08°W 57.3' SET POST EAST 33' | 16 FD 1/2" IRON ROD IN MON BOX IN CTR OF CO. ROAD. 5" J.PINE S52°W 73.46' UTILITY POLE S11°E 31.61' 6" OAK N19°W 50.74' 14" OAK N42°E 70.91' DROVE 5/8" REROD W/PS CAP N00°48'30"W 671.76' |
|--|---|--|--|

Witnessed by Carl F. Roser = OLD MIT.

Date 6-26-95

Surveyor's Michigan License No. 12028