

9694

MAY 28 1997

LAND CORNER RECORDATION CERTIFICATE
Filing Requirement of Act 74, Mich. P.A. 1970

COMMISSION

For corners in

<u>Roscommon</u> (County)	Located In:	Corner Code #
1. Public Land Survey	T <u>24</u> R <u>3</u> W	<u>H-6</u>
	T _____ R _____	_____
	T _____ R _____	_____
	T _____ R _____	_____
2. Property Controlling in Section	S _____ T _____ R _____	_____
	S _____ T _____ R _____	_____
3. Miscellaneous Property in Sec.	S _____ T _____ R _____	_____
	S _____ T _____ R _____	_____
4. Lot No. _____, Recorded Plat _____		
5. Private Claims _____		

STATE OF MICHIGAN
ROSCOMMON COUNTY
RECORDED

27 DEC 96 2:17 P.M.

ROBERT W. SKITH
REGISTER OF DEEDS

Register of Deeds Stamp & File Number

I, Frank J. Arleth, in a field survey on June, 19 96, do hereby certify that under requirements of P.A. 74, Michigan P.A. of 1970, the corner points mentioned in lines 1 and 2 above were in conformance with regulations and rules therefore as required in the current manual of survey instructions of the United States Department of the Interior, Bureau of Land Management or by a decree of a Court of Law and/or that the corner points mentioned in lines 3, 4 and 5 above were in conformance with the rules of the Michigan Board of Land Surveyors or by a Decree of a Court of Law; established, re-established, monumented, re-monumented, recovered, found as expressed below:

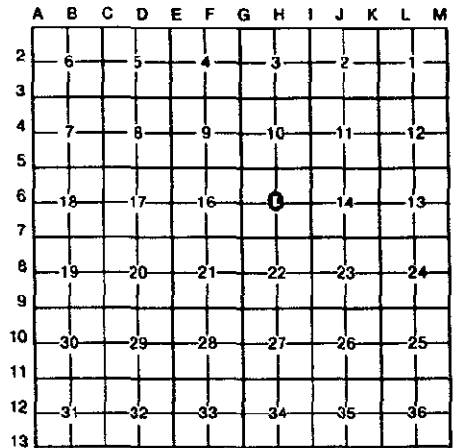

NOTE: Not more than 4 corners, all in the same town and range, may be recorded on this certificate.

A. Description of original monument and accessories and/or subsequent restoration:

Ostling 1946 Boat Sp. in Pav't for Center Post 14" W. Oak N47°30'W 74.6 7 " B. Oak N31°30'E 64.0 (gone) 10" B. Oak S53°30'E 54.1 (gone)	Ostling 1956 Set 3/4" pipe 33' N89°13'W from corner Henning 1969 Pav't Box No Witness	Arleth 1982 Pav't Box in centerline of Co. Rd. #100 14" Oak N47°30'W 74.6 7 Oak N31°30'E 64.0 1" pipe N89°13' W 33.0
---	--	--

B. Description of corner evidence found and/or method applied in restoring or reestablishing corner:

1996 found boat spike in pav't box centerline of Co. Rd. #100
Fd 1" pipe N89°13'W 33' (bent)
26" W. Oak N47°30'W 74.6
Accepted as a careful and faithful reestablishment of the position of the corner.

ROSCOMMON COUNTY
PEER GROUP APPROVAL
DATE June 17, 1996

Marvin E. Myers
Marvin E. Myers, P.S.
County Surveyor

C. Description of monument for corner and accessories established to perpetuate locating the position of the corner:

Set Roscommon County Standard monument in pav't box-stamped 21226 H-6
N & T 26" W. Oak N47°30'W 75.20
N & T 12" B. Oak S35°E 60.14
N & T 18" N. Pine N42°E 83.14
N & T 30" B. Oak N87°W 66.50
Set Carsonite post 35.0 East of Corner

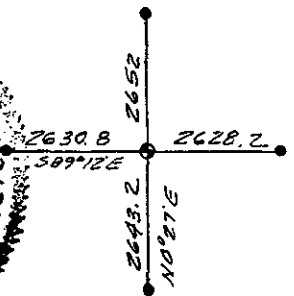
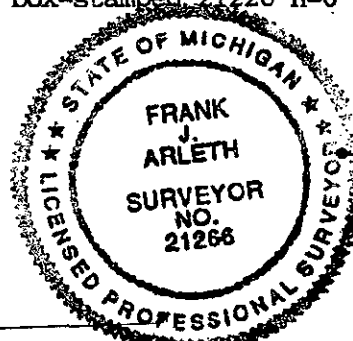

Signed by *Frank J. Arleth*

Date June 14, 1996

Surveyor's Michigan License No. 21266 P.S.

Date 19 June 1996 Peer Group Approved.