

LAND CORNER RECORDATION CERTIFICATE
Filing Requirement of Act 74, Mich. P.A. 1970

For corners in

<u>Roscommon</u> (County)	Located In:	Corner Code #
1. Public Land Survey	T _____ R _____	_____
2. Property Controlling in Section	T _____ R _____	_____
3. Miscellaneous Property in Sec.	S <u>25</u> T <u>24N</u> R <u>3W</u>	<u>3</u>
	S <u>25</u> T <u>24N</u> R <u>3W</u>	<u>8</u>
	S _____ T _____ R _____	_____
	S _____ T _____ R _____	_____

Register of Deeds Stamp & File Number

4. Lot No. _____, Recorded Plat _____

5. Private Claims _____

I, Carl T. Kiiskila, in a field survey on August 06, 19 98 do hereby state that under requirements of P.A. 74, Michigan P.A. of 1970, the corner points mentioned in lines 1 and 2 above were in conformance with regulations and rules therefore as required in the current manual of survey instructions of the United States Department of the Interior, Bureau of Land Management or by a decree of a Court of Law and /or that the corner points mentioned in lines 3, 4 and 5 above were in conformance with the rules of the Michigan Board of Land Surveyors or by a Decree of a Court of Law, established, re-established, monumented, recovered, found as expressed below:

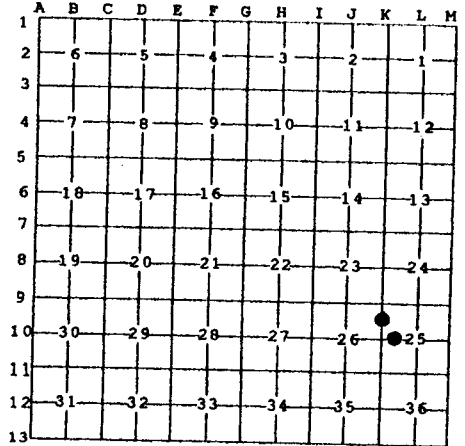

NOTE: Not more than 2 corners, all in the same town and range, may be recorded on this certificate.

A. Description of original monument and accessories and/or subsequent restoration:

- 3 - This position was not established during the original government survey.
- 8 - This position was not established during the original government survey.

B. Description of corner evidence found and/or method applied in restoring or reestablishing corner:

- 3 - Established the Northwest Corner of the Southwest Quarter of the Northwest Quarter of Section 25 per standard BLM instructions for subdivision of a section.
- 8 - Found and accepted a 1/2" rered with Larry Cavanagh, PS #17614 cap for the Southeast Corner of the Southwest Quarter of the Northwest Quarter of Section 25. This position fits standard BLM instructions for subdivision of a section.

C. Description of monument for corner and accessories established to perpetuate locating the position of the corner:

- 3 - Set 5/8" x 32" rered with PS cap and set carsonite marker post.

Witness: Set nail in 10" Red Pine	N 65° E	28.28'
Set nail in 4" Maple	S 45° E	25.68'
Set nail in 7" & 5" twin Maple	S 48° W	33.22'
Set nail in 4" Oak	N 49° W	22.87'
Carsonite post set	East	33'
- 8 - Set carsonite marker post next to 1/2" capped iron.

Witness: Set nail in 8" & 10" twin Oak	S 6° W	34.67'
Set nail in 5" & 8" twin Oak	S 80° E	26.95'
Set nail in 8" & 10" Maple clump	S 88° W	18.73'
Set nail in 4" White Pine	N 52° E	48.35'
Carsonite post set next to 4x4 post		

Signed by Carl T Kiiskila
 Surveyor's Michigan License No. 33981

Date 8-18-98

