

LAND CORNER RECORDATION CERTIFICATE
Filing Requirement of Act 74, Mich. P.A. 1970

For corners in

<u>Roscommon</u> (County)	Located In:	Corner Code #
1. Public Land Survey	<u>T 24N R 4W</u>	<u>G-11</u>
2. Property Controlling in Section	<u>T 24N R 4W</u>	<u>G-10</u>
3. Miscellaneous Property in Sec.	S ___ T ___ R ___	_____
	S ___ T ___ R ___	_____
	S ___ T ___ R ___	_____
	S ___ T ___ R ___	_____

4. Lot No. _____, Recorded Plat _____

5. Private Claims _____

I, Carl T. Kiiskila, in a field survey on July 07, 19 98 do hereby state that under requirements of P.A. 74, Michigan P.A. of 1970, the corner points mentioned in lines 1 and 2 above were in conformance with regulations and rules therefore as required in the current manual of survey instructions of the United States Department of the Interior, Bureau of Land Management or by a decree of a Court of Law and /or that the corner points mentioned in lines 3, 4 and 5 above were in conformance with the rules of the Michigan Board of Land Surveyors or by a Decree of a Court of Law; established, re-established, monumented, recovered, found as expressed below:

NOTE: Not more than 2 corners, all in the same town and range, may be recorded on this certificate.

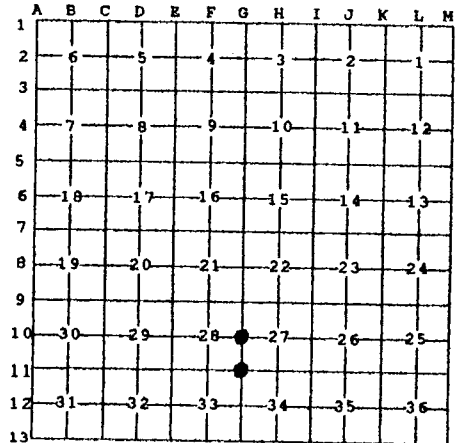
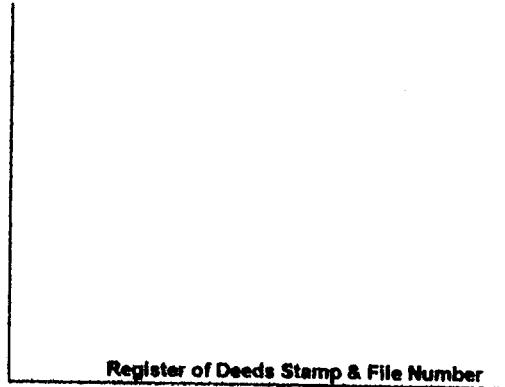

A. Description of original monument and accessories and/or subsequent restoration:

G-11 GLO - set section post - Addison Brewer - 1852.
 Witness: Yellow Pine 18" N 73° W 19 links
 White Pine 16" S 38° E 34 links

G-10 GLO - set section post - Addison Brewer - 1852.
 Witness: Yellow Pine 10" N 36° W 39 links
 White Pine 8" N 31° E 5 links

MDOT Project #72014 circa 1958 witnessed a 1" gas pipe for the section corner common to Sections 27, 28, 33 & 34.

This corner has been reestablished midway and on line by area surveyors, but lost due to grading.

January 1979, Larry Cavanagh, PS #17614, witnessed a 1/2" bar as described in Liber 1, Page 118.

B. Description of corner evidence found and/or method applied in restoring or reestablishing corner:

G-11 Found a large boat spike over a 1" gas pipe as witnessed by L. Cavanagh, PS. Distances north and east fit well with L. Cavanagh and MDOT distances.

G-10 Reestablished the West Quarter Corner of Section 27 midway and on line between G-9 and G-11.

C. Description of monument for corner and accessories established to perpetuate locating the position of the corner:

G-11 Found 1" gas pipe. Raised with a boat spike.
 Witness: Set nail in 12" & 14" twin Cherry N 66° W 130.00'
 Set nail in 3" White Pine N 35° E 158.57'
 Set nail in 20" Jack Pine S 44° E 130.80'
 Set nail in 11" Poplar S 55° W 44.83'
 On centerline of gravel road north
 Centerline of road west South 3.7'
 Carsonite marker post S 8° W 33' ±

G-10 Set 5/8" x 32" rerod with cap.
 Witness: Set nail in 14" Oak N 87° W 66.77'
 Set nail in 16" Oak N 36° W 76.67'
 Set nail in 10" Oak S 42° E 61.99'
 Set nail in 34" Oak N 86° E 80.41'

Signed by Carl T. Kiiskila
 Surveyor's Michigan License No. 33981

Date 8-18-98

