

LAND CORNER RECORDATION CERTIFICATE
Filing Requirement of Act 74, Mich. P.A. 1970

For corners in

<u>Roscommon</u> (County)	Located In:	Corner Code #
1. Public Land Survey	T ___ R ___	_____
	T ___ R ___	_____
2. Property Controlling in Section	S <u>27</u> T <u>24N R 4W</u>	<u>6</u>
	S <u>27</u> T <u>24N R 4W</u>	<u>3</u>
3. Miscellaneous Property in Sec.	S ___ T ___ R ___	_____
	S ___ T ___ R ___	_____

Register of Deeds Stamp & File Number

4. Lot No. _____, Recorded Plat _____

5. Private Claims _____

I, Carl T. Kiiskila, in a field survey on July 07, 19 98 do hereby state that under requirements of P.A. 74, Michigan P.A. of 1970, the corner points mentioned in lines 1 and 2 above were in conformance with regulations and rules therefore as required in the current manual of survey instructions of the United States Department of the Interior, Bureau of Land Management or by a decree of a Court of Law and /or that the corner points mentioned in lines 3, 4 and 5 above were in conformance with the rules of the Michigan Board of Land Surveyors or by a Decree of a Court of Law; established, re-established, monumented, recovered, found as expressed below.

NOTE: Not more than 2 corners, all in the same town and range, may be recorded on this certificate.

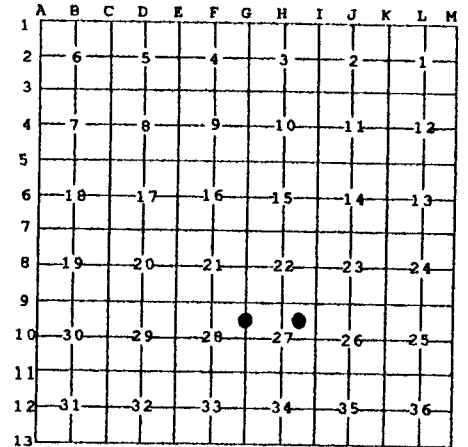

A. Description of original monument and accessories and/or subsequent restoration:

6 - This position was not established during the original government survey.

3 - This position was not established during the original government survey.

B. Description of corner evidence found and/or method applied in restoring or reestablishing corner:

6 - Found and accepted a 1/2" rod as set by G. Henning, RLS #2240 for the Northwest Corner of the Southeast Quarter of the Northeast Quarter of Section 27. This position fits standard BLM instructions for subdivision of a section.

3 - Found and accepted a 1/2" rered for the Northwest Corner of the Southwest Quarter of the Northwest Quarter of Section 27. This position fits standard BLM instructions for subdivision of a section.

C. Description of monument for corner and accessories established to perpetuate locating the position of the corner:

6 - Found 1/2" rod with cap (Henning, RLS #2240).
 Witness: Set nail in 6" Red Pine S 1° W 36.13'
 Set nail in 6" Red Pine S 47° W 37.44'
 Set nail in 4" Oak N 63° W 15.27'
 Fence post East 0.30'
 Center north-south Old 27 paved road West 101'

3 - Found 1/2" rered. Set 1" x 32" Iron pipe with cap over rod.
 Witness: Set nail in 22" Oak N 70° E 83.71'
 Set nail in 6" Oak S 77° E 109.75'
 Set nail in 25" Oak S 27° E 143.85'
 Set nail in 10" Poplar N 66° W 47.62'

Signed by Carl T. Kiiskila
 Surveyor's Michigan License No. 33981

Date 8-18-98

