

LAND CORNER RECORDATION CERTIFICATE
Filing Requirement of Act 74, Mich. P.A. 1970

For corners in

<u>Roscommon</u> (County)	Located In:	Corner Code #
1. Public Land Survey	<u>T 24N R 4W</u>	<u>H-11</u>
	<u>T 24N R 4W</u>	<u>I-11</u>
2. Property Controlling In Section	S <u> </u> T <u> </u> R <u> </u>	<u> </u>
	S <u> </u> T <u> </u> R <u> </u>	<u> </u>
3. Miscellaneous Property in Sec.	S <u> </u> T <u> </u> R <u> </u>	<u> </u>
	S <u> </u> T <u> </u> R <u> </u>	<u> </u>



4. Lot No. _____, Recorded Plat _____

5. Private Claims _____

I, Carl T. Kiiskila, in a field survey on July 07, 19 98 do hereby state that under requirements of P.A. 74, Michigan P.A. of 1970, the corner points mentioned in lines 1 and 2 above were in conformance with regulations and rules therefore as required in the current manual of survey instructions of the United States Department of the Interior, Bureau of Land Management or by a decree of a Court of Law and /or that the corner points mentioned in lines 3, 4 and 5 above were in conformance with the rules of the Michigan Board of Land Surveyors or by a Decree of a Court of Law; established, re-established, monumented, recovered, found as expressed below:

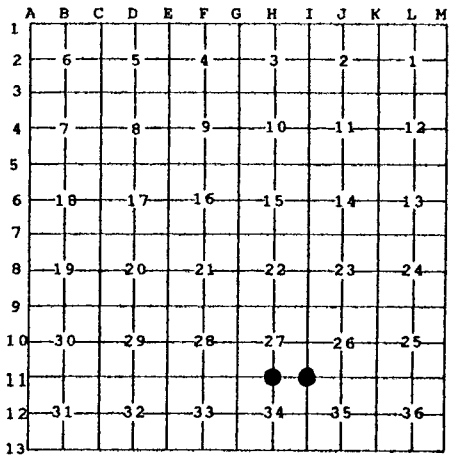

NOTE: Not more than 2 corners, all in the same town and range, may be recorded on this certificate.

A. Description of original monument and accessories and/or subsequent restoration:

H-11 GLO - set section post - Addison P. Brewer - 1852.
 Witness: Pine 20" S 27° W 35 links
 Pine 18" N 3° E 21 links

I-11 GLO - set section post - Addison P. Brewer - 1852.
 Witness: White Pine 36" N 3° W 20 links
 Fir 12" S 29° E 51 links

Circa 1959, MSHD witnessed a 1/2" iron pin in a 3" pipe.

Larry Cavanagh, PS #17614, found a 2 1/2" pipe as described in Liber 1, Page 118.

B. Description of corner evidence found and/or method applied in restoring or reestablishing corner:

H-11 Set the South Quarter Corner of Section 27 midway and on line between found corners 1/2 mile to the east and west. This corner has been reestablished on paper by G. Henning and MSHD but apparently never set.

I-11 Found and accepted a 2 1/2" pipe as witnessed by Larry Cavanagh, PS, and MSHD for the Southeast Corner of Section 27.

C. Description of monument for corner and accessories established to perpetuate locating the position of the corner:

H-11 Set 1" x 32" iron pipe with aluminum DNR monument cap.
 Witness: R.O.W. fence corner post N 6° W 73.76'
 4 x 6 x R.O.W. sign post S 45° W 117.62'
 Centerline of east-west
 blacktop road South 131' ±
 "X" in north end of 18"
 concrete culvert S 1° W 74.78'
 Set nail in 10" Red Pine S 65° E 133.27'
 Carsonite post set North 1'

I-11 Found 2 1/2" iron pipe. Set carsonite marker post.
 Witness: Set nail in 24" White Pine N 77° W 54.75'
 Set nail in 8" White Pine S 66° E 15.78'
 Set nail in 10" White Pine S 37° W 31.61'
 Set nail in 6" White Pine North 29.33'
 Centerline of east-west
 blacktop road South 94' ±
 Carsonite post set North 1'

Signed by Carl T. Kiiskila
 Surveyor's Michigan License No. 33981

Date 8-18-98

