

8-20-96

LIBER 1985 PAGE 1454

For corners in Thomas Township

Saginaw (County)	Located In:	Corner Code #
1. Public Land Survey	T 12 N. R 3 E.	F-3
	T _____	_____
	T _____ R _____	_____
	T _____ R _____	_____
2. Property Controlling in Section	S _____ T _____ R _____	_____
	S _____ T _____ R _____	_____
3. Miscellaneous Property in Sec.	S _____ T _____ R _____	_____
	S _____ T _____ R _____	_____

RECORDED & FILED  
 MILDRED H. DODAK  
 REGISTER OF DEEDS  
 SAGINAW COUNTY MICH.  
 SEP 23 11 34 AM 1996  
 Liber 7 Page 52  
 Register of Deeds Stamp & File Number

4. Lot No. \_\_\_\_\_, Recorded Plat \_\_\_\_\_  
 5. Private Claims \_\_\_\_\_

I, Ronald C. Prevost, in a field survey on 1-31, 19 96 do hereby state that under requirements of P.A. 74, Michigan P.A. of 1970, the corner points mentioned in lines 1 and 2 above were in conformance with regulations and rules therefore as required in the current manual of survey instructions of the United States Department of the Interior, Bureau of Land Management or by a decree of a Court of Law and /or that the corner points mentioned in lines 3, 4 and 5 above were in conformance with the rules of the Michigan Board of Land Surveyors or by a Decree of a Court of Law; established, re-established, monumented, recovered, found as expressed below:

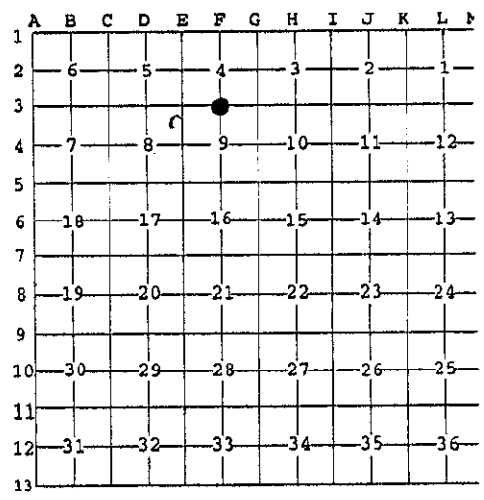

NOTE: Not more than 2 corners, all in the same town and range, may be recorded on this certificate.

A. Description of original monument and accessories and/or subsequent restoration:

F-3 Post Set by Wampler 1822  
 Post & Jug Co. Surveyor's Record 1876  
 L.C.R.C. L1 P 44 3/4" pipe, Leach, 1971  
 L.C.R.C. L1 P 121 3/4" pipe, Sides, 1971  
 Spicer Eng. Notes 3/4" pipe, 1971  
 S.C.R.C. record 3/4" pipe, 1976  
 Rec'd surveys L1336 P637, L1353 P222, L1563 P1279, L1591 P1784, L1609 P2199, L1783 P1131, L1889 P514, L1889 P519

B. Description of corner evidence found and/or method applied in restoring or reestablishing corner:

F-3 Found 3/4" pipe, N.45°E. 48.68 (48.6R) Top Fire Hyd, L1 P44  
 S.40°E. 56.70 (56.65R) Ctr. U. Pole L1 P121  
 N.45°E. 48.68 (48.65R) Top Fire Hyd, L1 P121  
 S.35°W. 29.84 (29.84R) SW cor. curved hdwl., Spicer 1971  
 S.40°E. 56.70 (56.62R) Nail & Cap SW side P. Pole, SCRC 1976  
 N.W. 35.84 (35.53R) P. Pole certified survey L1609 P2199  
 N.E. 48.64 (48.64R) Top nut hyd cert. survey L1609 P2199  
 S.E. 56.70 (56.14) Power Pole cert. survey L1609 P2199  
 Location accepted by Peer Review Group 8-20-96 as the best available evidence of the original government corner.

C. Description of monument for corner and accessories established to perpetuate locating the position of the corner:

F-3 Replaced 3/4" pipe with 5/8" bar & Saginaw Co. Re-Mon Cap  
 Placed Mon Box 9-96  
 N.45°E. 48.68 Center Hyd.  
 N.45°W. 35.84 Nail & Cap NE side P. Pole  
 S.40°E. 56.70 Nail & Cap SW side P. Pole  
 S.35°W. 29.84 SW cor. Curved headwall

Signed by Ronald C. Prevost

Date 9-20-96

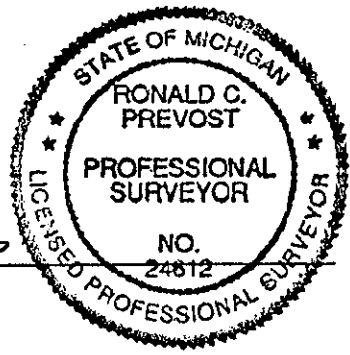

Surveyor's Michigan License No. 24612

REMONUMENTATION

MAY 16 1997

COMMISSION