

NOV 12 1993

Liber 6 Page 131

COMMISSION

LAND CORNER RECORDATION CERTIFICATE
Filing Requirement of Act 74, Mich. P.A. 1970

RECORDED & FILED

For corners in
Saginaw
(County)

Located In:

Corner Code #

1. Public Land Survey	T	<u>12N</u>	R	<u>4E</u>	<u>1-2</u>
	T	<u>12N</u>	R	<u>4E</u>	<u>1-3</u>
2. Property Controlling in Section	S	_____	T	_____	_____
	S	_____	T	_____	_____
3. Miscellaneous Property in Sec.	S	_____	T	_____	_____
	S	_____	T	_____	_____

Nov 5 9 11 AM '93

MILDRED J. JODAK
REGISTER OF DEEDS
SACINAW COUNTY MICH.

Register of Deeds Stamp & File Number

4. Lot No. _____, Recorded Plat _____
5. Private Claims _____

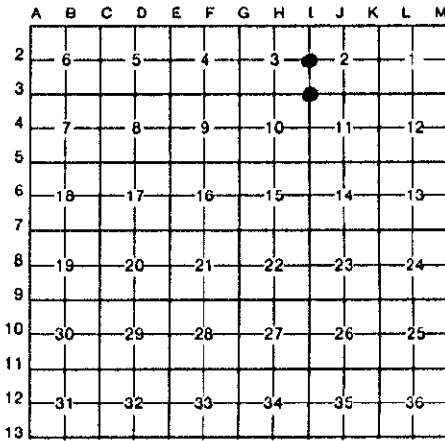

I, Brian D Ferguson in a field survey on September 30, 19 93

do hereby certify that under requirements of P.A. 74, Michigan P.A. of 1970, the corner points mentioned in lines 1 and 2 above were in conformance with regulations and rules therefore as required in the current manual of survey instructions of the United States Department of the Interior, Bureau of Land Management or by a decree of a Court of Law and/or that the corner points mentioned in lines 3, 4 and 5 above were in conformance with the rules of the Michigan Board of Land Surveyors or by a Decree of a Court of Law; established, re-established, monumented, re-monumented, recovered, found as expressed below:

NOTE: Not more than 4 corners, all in the same town and range, may be recorded on this certificate.

A. Description of original monument and accessories and/or subsequent restoration:

I-2 Wood Post set by J. Wampler in 1822.
No evidence of original post exists.

I-3 Wood Post set by J. Wampler in 1822. No evidence of original post exists.

B. Description of corner evidence found and/or method applied in restoring or reestablishing corner:

I-2 Found 1/2" rod in monument box. Previous LCRC in L 2, Pg 177. Two recorded surveys tie to this corner and is accepted as the best available evidence of the position of the original corner. Accepted by the Peer Review Group on 10/07/93

I-3 Found 1/2" rod in monument box. Previous LCRC's recorded in L 4 Pg 180, L 4 Pg 134, L 2, Pg 178 and L 2 Pg 105. Three recorded surveys are tied to this corner and is accepted as the best available evidence of the position of the original corner. Accepted by the Peer Review Group on 10/07/93

C. Description of monument for corner and accessories established to perpetuate locating the position of the corner:

I-2 3" Brass Disk in monument box
S45°W 59.54' Chisled + in NE Cor conc trans. pad
N55°E 82.33' Top ctr hydrant
S60°E 76.44' Chisled + in traffic light support post
N50°W 77.21' Ref disk SW fce L.P. in SE cor park. lot

I-3 3" Brass Disk in monument box
N55°W 68.77' Ref disk in SW fce pwr pole
S70°E 75.30' Ref disk in S fce pwr pole
N50°E 62.33' Nail & Tag W fce pwr pole
S70°W 80.93' Nail & Tag E fce pwr pole

Signed by Brian D Ferguson
Surveyor's Michigan License No 26454

Date 10-28-93

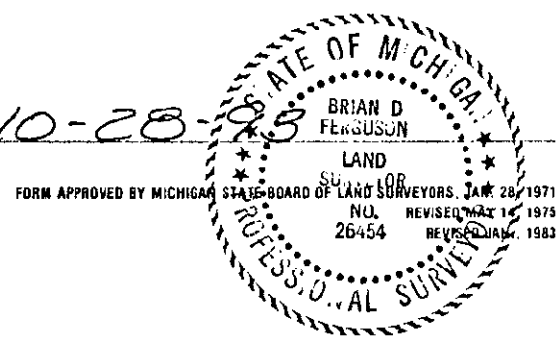

11/18/93