

RECEIVED  
ST. CLAIR COUNTY

1994 SEP 20 PM 2: 20

REGISTER OF DEEDS  
ST. CLAIR COUNTY

# ST. CLAIR COUNTY, MICHIGAN OFFICIAL GOVERNMENT CORNER



LAND CORNER RECORDATION CERTIFICATE  
Filing Requirement of Act 74, Mich. P.A. 1970

	Located In:	Corner Code #
1. Public Land Survey	T <u>6N</u> R <u>13E</u>	<u>H-1</u>
	T _____ R _____	_____
	T _____ R _____	_____
	T _____ R _____	_____
2. Property Controlling in Section	S _____ T _____ R _____	<u>Sec. #1</u>
	S _____ T _____ R _____	_____
3. Miscellaneous Property in Sec.	S _____ T _____ R _____	_____

Register of Deeds Stamp & File Number

4. Lot No. \_\_\_\_\_, Recorded Plat \_\_\_\_\_  
5. Private Claims \_\_\_\_\_

Michael J. Rossow

May 9, 1994

I, \_\_\_\_\_, in a field survey on \_\_\_\_\_, 19\_\_\_\_, do hereby certify that under requirements of P.A. 74, Michigan P.A. of 1970, the corner points mentioned in lines 1 and 2 above were in conformance with regulations and rules therefore as required in the current manual of survey instructions of the United States Department of the Interior, Bureau of Land Management or by a decree of a Court of Law and/or that the corner points mentioned in lines 3, 4 and 5 above were in conformance with the rules of the Michigan Board of Land Surveyors or by a Decree of a Court of Law; established, re-established, monumented, re-monumented, recovered, found as expressed below:

	A	B	C	D	E	F	G	H	I	J	K	L	A
2	6	5	4	3	2	1							
3													
4	7	8	9	10	11	12							
5													
6	13	17	16	15	14	13							
7													
8	19	20	21	22	23	24							
9													
10	30	29	28	27	26	25							
11													
12	31	32	33	34	35	36							
13													

NOTE: Not more than 1 corner, may be recorded on this certificate.

A. Description of original monument and accessories and/or subsequent restoration:

This corner not set in original (Gov't Survey).

St. Clair Co. Surveyors Record lists nothing for this corner.

Act 74 Cert. filed L.5,P.291 identifies a 1/2" Rerod.

STATE PLAIN COORDINATES

N. \_\_\_\_\_

E. \_\_\_\_\_

ELEVATION \_\_\_\_\_

B. Description of corner evidence found and/or method applied in restoring or reestablishing corner:

Found 1/2" Rerod per Cert. filed L.5,P.291 and St. Clair Co. Road Comm. information.

C. Description of monument for corner and accessories established to perpetuate locating the position of the corner:

1/2" Rerod. (0.29' North of a line between section corners, S $\frac{1}{2}$  34, SE 34, T.7N.R.13E.)

43.61' SW to set P.K. and County Tag in P.Pole (above sp. in bottle cap).

68.13' SE to set P.K. and County Tag in 15" Maple.

39.1' SSW to set P.K. and County Tag in P.Pole (above sp. in bottle cap)

326.05' ESE to set P.K. and County Tag in P.Pole.

SEE ATTACHED SKETCH FOR ADDITIONAL INFORMATION.

Signed by \_\_\_\_\_

Michael J. Rossow

Surveyor's Michigan License No. 24615

Date May 13, 1994

PA 345-1990

PEER COMMITTEE

APPROVED 6-17-94

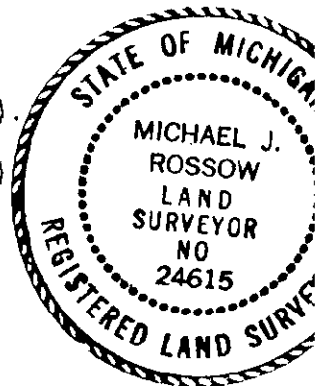

APPROVED AS AN OFFICIAL GOVERNMENT CORNER BY ST. CLAIR COUNTY:

Signed By: \_\_\_\_\_

St. Clair County Land Surveyor

Date

Surveyor's Michigan License No. \_\_\_\_\_

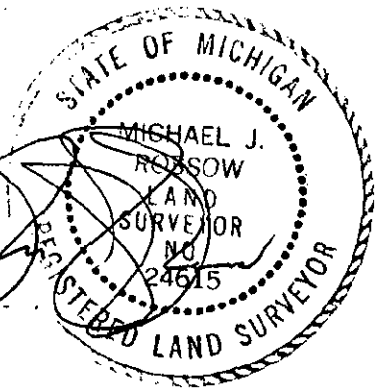
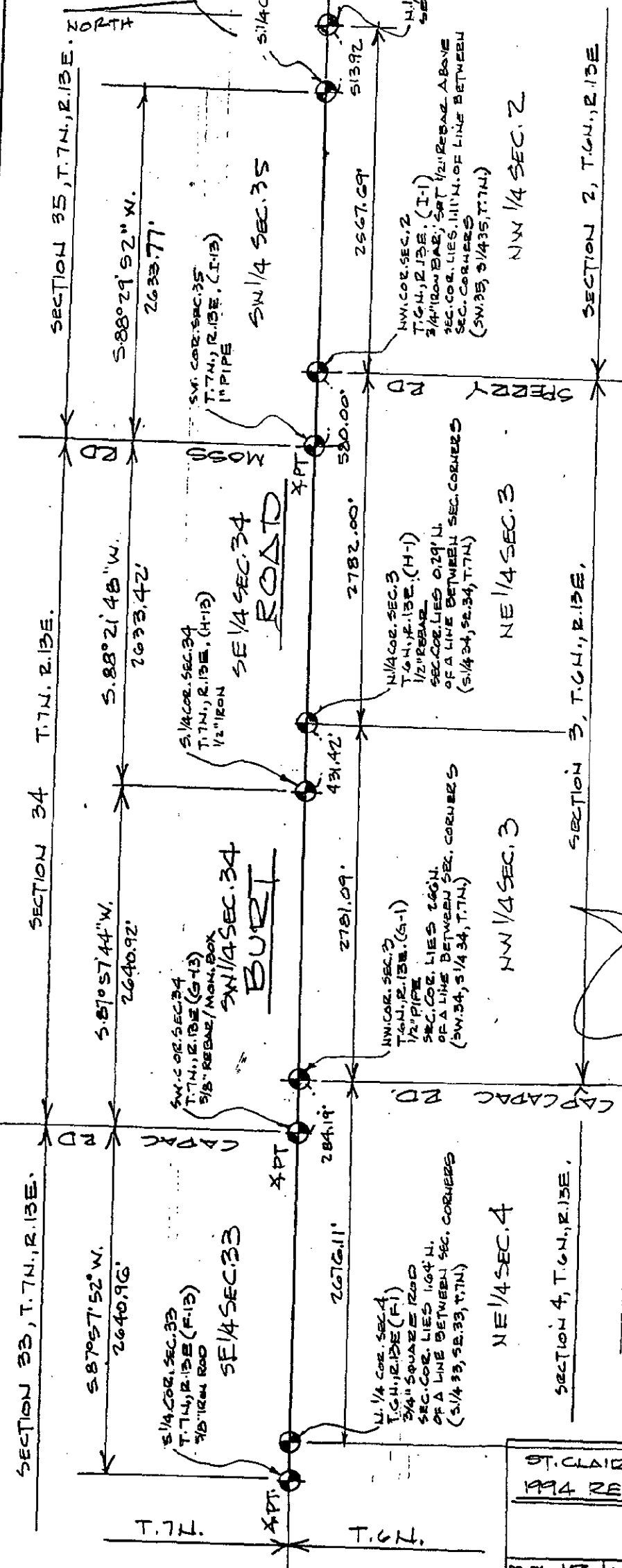

**LEGEND**

- SET IRON
- FOUND IRON
- RECORDED
- MEASURED
- C CALCULATED
- x — FENCE
- x — GOVT. CORNER

NOTE: ALL DISTANCES & ANGLES  
MEASURED ELECTRONICALLY

**ST. CLAIR COUNTY, MICHIGAN  
1994 REMONUMENTATION PROGRAM**

DR BY MR CK BY MR SHEET NO 6 OF SHEETS

SCALES 1" = 1000' DATE 4-26-94

**T.R. VALENTINE & ASSOCIATES INC.**  
901 Huron Ave., Suite 8  
Port Huron Michigan 48061  
Consulting Engineers, Architects & Land Surveyors (313) 985-4848

JOB NO 007 SHEET 26A