

RECEIVED
DEPARTMENT

1994 SEP 20 PM 2:21

REGISTER OF DEEDS
ST. CLAIR COUNTY

ST. CLAIR COUNTY, MICHIGAN OFFICIAL GOVERNMENT CORNER



LAND CORNER RECORDATION CERTIFICATE Filing Requirement of Act 74, Mich. P.A. 1970

	Located In:	Corner Code #
1. Public Land Survey	T <u>8N</u> R <u>14E</u>	<u>B-1</u>
	T _____ R _____	_____
	T _____ R _____	_____
	T _____ R _____	_____
2. Property Controlling in Section	S _____ T _____ R _____	<u>Seg. #1</u>
	S _____ T _____ R _____	_____
3. Miscellaneous Property in Sec.	S _____ T _____ R _____	_____
	S _____ T _____ R _____	_____

Register of Deeds Stamp & File Number

4. Lot No. _____, Recorded Plat _____
5. Private Claims _____

	A	B	C	D	E	F	G	H	I	J	K	L	N
2	6	5	4	3	2	1							
3													
4	7	8	9	10	11	12							
5													
6	18	17	16	15	14	13							
7													
8	19	20	21	22	23	24							
9													
10	30	29	28	27	26	25							
11													
12	31	32	33	34	35	36							
13													

Michael J. Rossow April 29, 94

I, _____, in a field survey on _____, 19_____, do hereby certify that under requirements of P.A. 74, Michigan P.A. of 1970, the corner points mentioned in lines 1 and 2 above were in conformance with regulations and rules therefore as required in the current manual of survey instructions of the United States Department of the Interior, Bureau of Land Management or by a decree of a Court of Law and/or that the corner points mentioned in lines 3, 4 and 5 above were in conformance with the rules of the Michigan Board of Land Surveyors or by a Decree of a Court of Law; established, re-established, monumented, re-monumented, recovered, found as expressed below:

NOTE: Not more than 1 corner, may be recorded on this certificate.

A. Description of original monument and accessories and/or subsequent restoration:

This corner not set in Government Surveys

St. Clair Co. Surveyors Record Lists "Large Stone"

Act 74 Cert. filed L.3,P.331 Identifies "Iron" all wits destroyed
L.4,P.43 Lists 5/8" Rod with brass disc.

STATE PLAIN COORDINATES

N. _____

E. _____

ELEVATION _____

B. Description of corner evidence found and/or method applied in restoring or reestablishing corner:

Found "T" Iron in Monument box & agree by supplemental information from MDOT right of way data that Act 74, L.4,p.43 is same corner. Reference information from St. Clair Co. A.D. Road #90 plans from 1940.

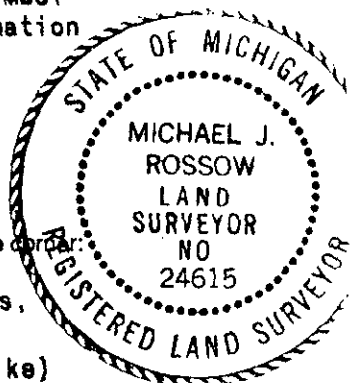

C. Description of monument for corner and accessories established to perpetuate locating the position of the corner:

"T" Iron in Monument box. (1.76' South of line between section corners, S& 31, SE 31, T.7N.,R.14E.)

- 25.7' SW to set P.K. and County Tag in top Guard Rail Post (near F. Spike)
- 35.65' SE to set P.K. and County Tag in top Guard Rail Post (near F. Spike)
- 25.5' NE to set P.K. and County Tag in top Guard Rail Post (near F. Spike)
- 27.5' NW to set P.K. and County Tag in top Guard Rail Post (near F. Spike)

SEE ATTACHED SKETCH FOR ADDITIONAL INFORMATION.

Signed by Michael J. Rossow
Surveyor's Michigan License No. 24615

Date May 13, 1994
PA 345-1990
PEER COMMITTEE
APPROVED 6-17-94

APPROVED AS AN OFFICIAL GOVERNMENT CORNER BY ST. CLAIR COUNTY:

Signed By: _____
St. Clair County Land Surveyor

Surveyor's Michigan License No. _____

NORTH

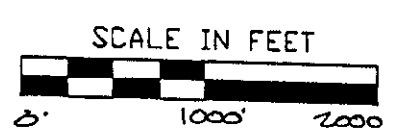
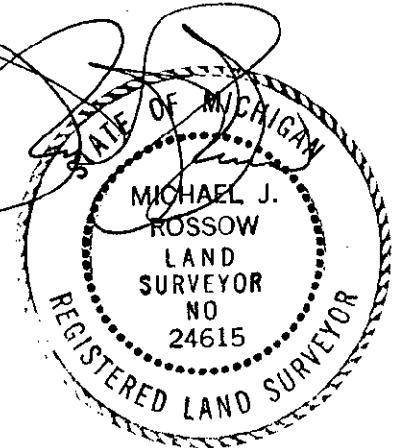
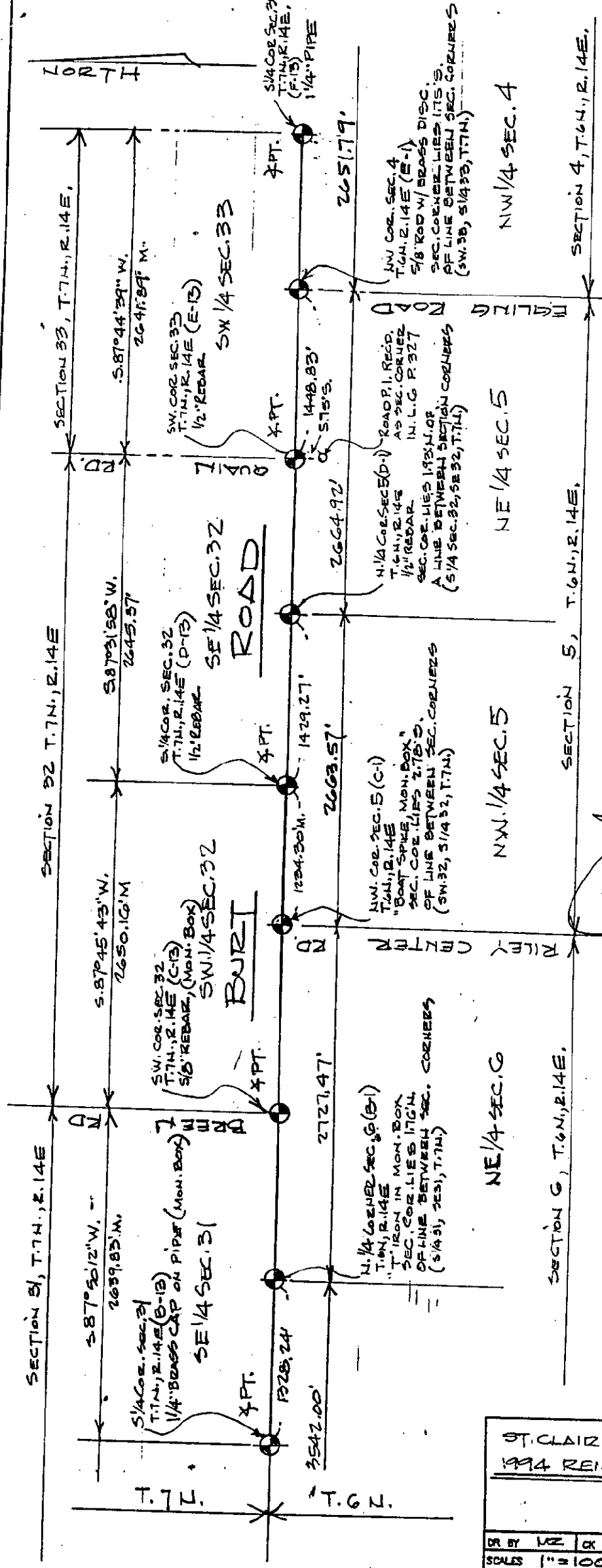

LEGEND

- SET IRON
- FOUND IRON
- RECORDED
- MEASURED
- CALCULATED
- X — FENCE
- GOVT. CORNER

ST. CLAIR COUNTY, MICHIGAN			
1994 REMONUMENTATION PROGRAM			
DR BY	MR	CK BY	MR
SHEET NO 4		OF SHEETS	
SCALES 1" = 1000'		DATE 4-26-94	
T.R. VALENTINE & ASSOCIATES INC. Consulting Engineers, Architects & Land Surveyors 901 Huron Ave., Suite 8 Port Huron Michigan 48060 (313) 985-4848			
JOB NO	1007 000		

NOTE: ALL DISTANCES & ANGLES MEASURED ELECTRONICALLY