

RECEIVED
DEPARTMENT

ST. CLAIR COUNTY, MICHIGAN OFFICIAL GOVERNMENT CORNER



1994 SEP 20 PM 2:20

REGISTER OF DEEDS
ST. CLAIR COUNTY

LAND CORNER RECORDATION CERTIFICATE
Filing Requirement of Act 74, Mich. P.A. 1970

	Located In:	Corner Code #
1. Public Land Survey	T <u>6N</u> R <u>14E</u>	<u>K-1</u>
	T _____ R _____	_____
	T _____ R _____	_____
	T _____ R _____	_____
2. Property Controlling in Section	S _____ T _____ R _____	<u>Seg. #1</u>
	S _____ T _____ R _____	_____
3. Miscellaneous Property in Sec.	S _____ T _____ R _____	_____
	S _____ T _____ R _____	_____

Register of Deeds Stamp & File Number

4. Lot No. _____, Recorded Plat _____
 5. Private Claims _____

Michael J. Rossow March 8, 94

I, _____, in a field survey on _____, 19____, do hereby certify that under requirements of P.A. 74, Michigan P.A. of 1970, the corner points mentioned in lines 1 and 2 above were in conformance with regulations and rules therefore as required in the current manual of survey instructions of the United States Department of the Interior, Bureau of Land Management or by a decree of a Court of Law and/or that the corner points mentioned in lines 3, 4 and 5 above were in conformance with the rules of the Michigan Board of Land Surveyors or by a Decree of a Court of Law; established, re-established, monumented, re-monumented, recovered, found as expressed below:

NOTE: Not more than 1 corner, may be recorded on this certificate.

A. Description of original monument and accessories and/or subsequent restoration:

12" Sugar tree mad for original corner (Govt. Survey)
 St. Clair Co. Surveyors Record Lists "Large Stone"
 Act 74 Cert. filed L.4,P.4 (MDOT).

A	B	C	D	E	F	G	H	I	J	K	L	N
2	6	5	4	3	2	1						
3												
4	7	8	9	10	11	12						
5												
6	18	17	16	15	14	13						
7												
8	19	20	21	22	23	24						
9												
10	30	29	28	27	26	25						
11												
12	31	32	33	34	35	36						
13												

STATE PLAIN COORDINATES

N. _____

E. _____

ELEVATION _____

B. Description of corner evidence found and/or method applied in restoring or reestablishing corner:

Found Boat Spike in Monument Box per Cert. L.4,P.4.

C. Description of monument for corner and accessories established to perpetuate locating the position of the corner:

Boat Spike in Monument Box. (2.14' South to line between section corners S $\frac{1}{4}$ 36, SW 36, T.7N.,R.14E.)

- 149.24' ENE to set P.K. and County Tag in Tele Pole.
- 190.37' SE to set P.K. and County Tag in Tele Pole.
- 32.06' NE to set P.K. and County Tag in Tele and Light Pole.
- 118.67 WNW to set P.K. and County Tag in Det. Ed. Pole.
- 1.2' North to center of Asphalt Road

SEE ATTACHED SKETCH FOR ADDITIONAL INFORMATION.

Signed by Michael J. Rossow
 Surveyor's Michigan License No. 24615

Date May 13, 1994
 PA 345-1990
 PEER COMMITTEE
 APPROVED 6-17-94

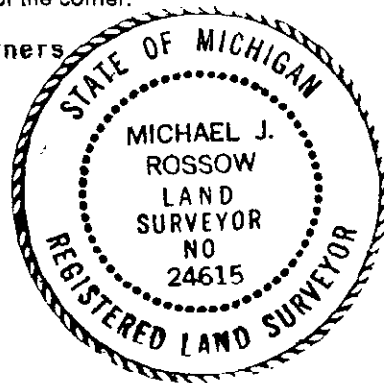

APPROVED AS AN OFFICIAL GOVERNMENT CORNER BY ST. CLAIR COUNTY:

Signed By: _____
St. Clair County Land Surveyor

Surveyor's Michigan License No _____

Date
LIBER 007 PAGE 281

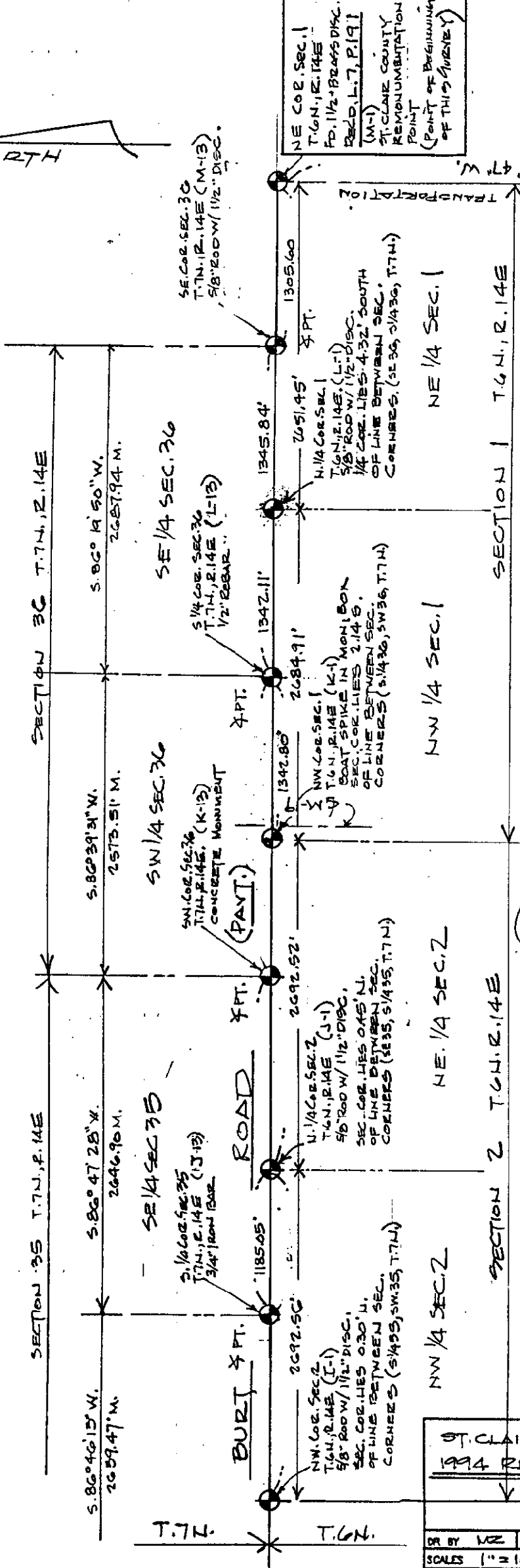
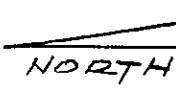

NE COR. SEC. 1
T. 6 N., R. 14 E.
FD. 1 1/2 BRASS DISC.
RECD. L. 7, P. 191
(M-1)
ST. CLAIR COUNTY
REMONUMENTATION
POINT
(POINT OF BEGINNING
OF THIS SURVEY)

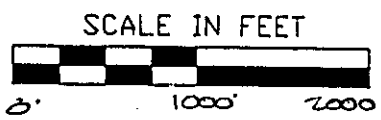
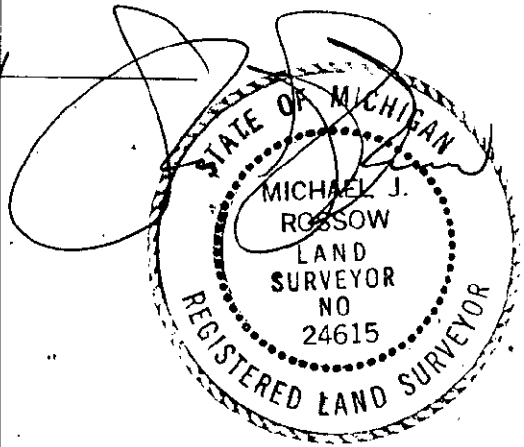

LEGEND

○	SET IRON
●	FOUND IRON
R	RECORDED
M	MEASURED
C	CALCULATED
—x—x—	FENCE
—x—x—	GOVT. CORNER

ST. CLAIR COUNTY, MICHIGAN
1994 REMONUMENTATION PROGRAM

DR BY MR	CK BY MR	SHEET NO 2	OF	SHEETS
SCALES 1"=1000'		DATE 4-26-94		
T.R. VALENTINE & ASSOCIATES INC. 901 Huron Ave. Suite B Consulting Engineers, Port Huron Michigan 48050 Architects & Land Surveyors (313) 985-4848				
DWG NO	JOB NO			

NOTE: ALL DISTANCES & ANGLES
MEASURED ELECTRONICALLY