

RECEIVED
 1994 SEP 20 PM 2:21
 REGISTER OF DEEDS
 ST. CLAIR COUNTY

ST. CLAIR COUNTY, MICHIGAN
 OFFICIAL GOVERNMENT CORNER



LAND CORNER RECORDATION CERTIFICATE
 Filing Requirement of Act 74, Mich. P.A. 1970

	Located In:	Corner Code #
1. Public Land Survey	T <u>7N</u> R <u>13E</u>	<u>I-13</u>
	T _____ R _____	_____
	T _____ R _____	_____
	T _____ R _____	_____
2. Property Controlling in Section	S _____ T _____ R _____	<u>Seg-1</u>
	S _____ T _____ R _____	_____
3. Miscellaneous Property in Sec.	S _____ T _____ R _____	_____
	S _____ T _____ R _____	_____

Register of Deeds Stamp & File Number

4. Lot No. _____, Recorded Plat _____
 5. Private Claims _____

	A	B	C	D	E	F	G	H	I	J	K	L	M
2	6	5	4	3	2	1							
3													
4	7	8	9	10	11	12							
5													
6	18	17	16	15	14	13							
7													
8	19	20	21	22	23	24							
9													
10	30	29	28	27	26	25							
11													
12	31	32	33	34	35	36							
13													

Michael J. Rossow May 3, 1994

I, _____, in a field survey on _____, 19____, do hereby certify that under requirements of P.A. 74, Michigan P.A. of 1970, the corner points mentioned in lines 1 and 2 above were in conformance with regulations and rules therefore as required in the current manual of survey instructions of the United States Department of the Interior, Bureau of Land Management or by a decree of a Court of Law and/or that the corner points mentioned in lines 3, 4 and 5 above were in conformance with the rules of the Michigan Board of Land Surveyors or by a Decree of a Court of Law; established, re-established, monumented, re-monumented, recovered, found as expressed below:

NOTE: Not more than 1 corner, may be recorded on this certificate.

A. Description of original monument and accessories and/or subsequent restoration:

"Post" set for original corner (Gov't. Survey)

St. Clair Co. Surveyors Record Identifies Corner as 1" Iron pipe.

Act. 74 Cert. filed in L.3,P.214 identifies a 1" pipe as corner.

B. Description of corner evidence found and/or method applied in restoring or reestablishing corner:

Found 1" pipe per Act 74 Cert. filed L.3,P.214 and Subsequent Surveys Recorded as Act. 132 Cert. in L.3,P.375 and L.13,P.356.

C. Description of monument for corner and accessories established to perpetuate locating the position of the corner:

1" pipe.

63.02' NW to P.K. and County Tag in Underground Tele Support Post. (above MDSH Tag).

102.07' NNW to P.K. and County Tag in P. Pole.

171.46' NE to P.K. and County Tag Below F.P.K.

249.38' SE to P.K. and County Tag Corner FE.Post (FE's S & W)

33.95' SSE to Centerline MDOT Monument with brass disk stamped #77013 1977.

SEE ATTACHED SKETCH FOR ADDITIONAL INFORMATION.



Signed by Michael J. Rossow
 Surveyor's Michigan License No. 24615

Date May 13, 1994
 PA 345-1990
 PEER COMMITTEE
 APPROVED 6-10-94

APPROVED AS AN OFFICIAL GOVERNMENT CORNER BY ST. CLAIR COUNTY:

Signed By: _____ Date _____
 St. Clair County Land Surveyor

Surveyor's Michigan License No. _____

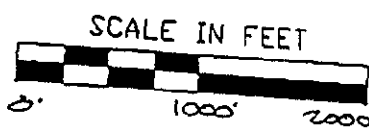
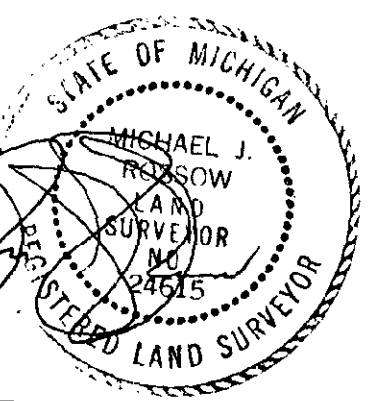
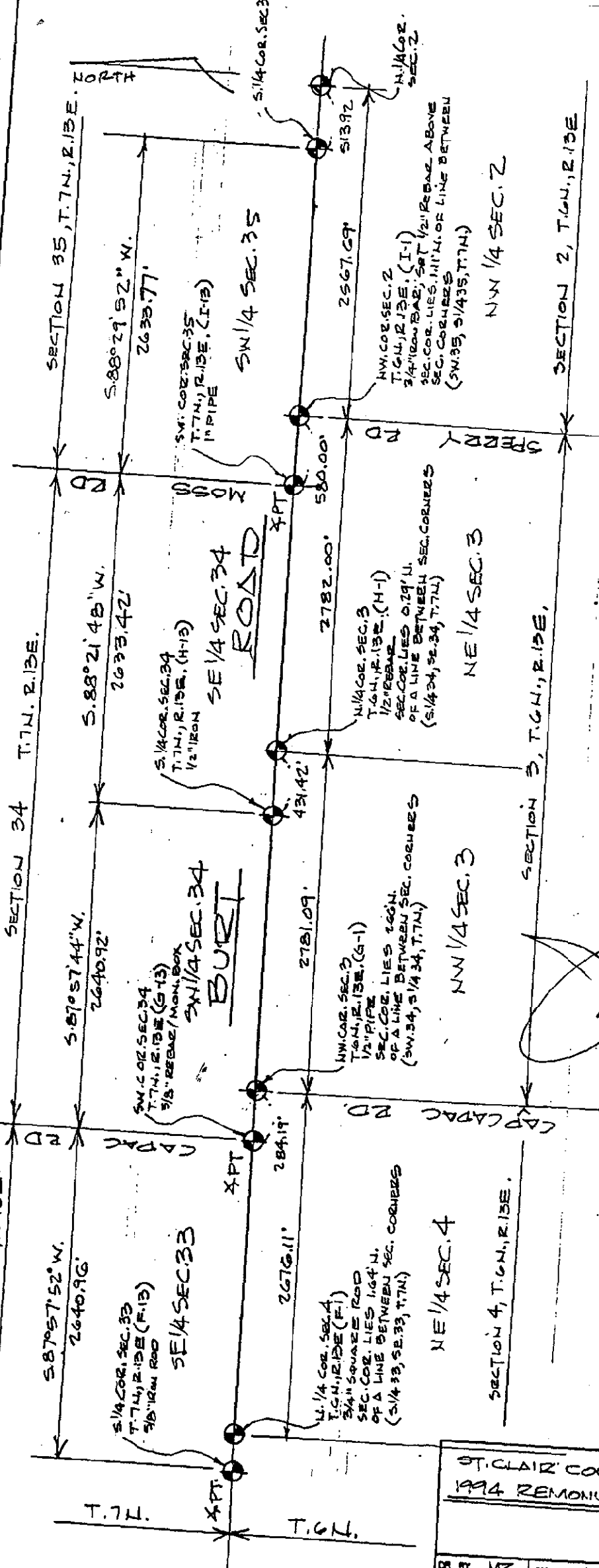

LEGEND

- SET IRON
- FOUND IRON
- MEASURED
- RECORDED
- CALCULATED
- X — FENCE
- X — GOVT. CORNER

ST. CLAIR COUNTY, MICHIGAN
 1994 REMONUMENTATION PROGRAM

NOTE: ALL DISTANCES & ANGLES
 MEASURED ELECTRONICALLY

DR BY	MZ	CK BY	MZ	SHEET NO	6	OF	SHEETS
SCALE	1" = 1000'		DATE	4-26-94			
T.R. VALENTINE & ASSOCIATES INC. Consulting Engineers, Architects & Land Surveyors				901 Huron Ave., Suite 8 Port Huron Michigan 48080 (313) 985-4848			
JOB NO				LIBER 007 PAGE 312			