

RECEIVED  
REGISTER OF DEEDS

1994 SEP 20 PM 2: 22

REGISTER OF DEEDS  
ST. CLAIR COUNTY

# ST. CLAIR COUNTY, MICHIGAN OFFICIAL GOVERNMENT CORNER



LAND CORNER RECORDATION CERTIFICATE  
Filing Requirement of Act 74, Mich. P.A. 1970

	Located In:	Corner Code #
	T 7N R 14E	G-13
1. Public Land Survey	T _____ R _____	_____
	T _____ R _____	_____
	T _____ R _____	_____
	T _____ R _____	_____
2. Property Controlling in Section	S _____ T _____ R _____	<i>Seg. 1</i>
	S _____ T _____ R _____	
3. Miscellaneous	S _____ T _____ R _____	
Property in Sec.	S _____ T _____ R _____	

Register of Deeds Stamp & File Number

4. Lot No. \_\_\_\_\_, Recorded Plat \_\_\_\_\_  
5. Private Claims \_\_\_\_\_

Michael J. Rossow March 3, 1994

I, \_\_\_\_\_, in a field survey on \_\_\_\_\_, 19\_\_\_\_\_, do hereby certify that under requirements of P.A. 74, Michigan P.A. of 1970, the corner points mentioned in lines 1 and 2 above were in conformance with regulations and rules therefore as required in the current manual of survey instructions of the United States Department of the Interior, Bureau of Land Management or by a decree of a Court of Law and/or that the corner points mentioned in lines 3, 4 and 5 above were in conformance with the rules of the Michigan Board of Land Surveyors or by a Decree of a Court of Law; established, re-established, monumented, re-monumented, recovered, found as expressed below:

NOTE: Not more than 1 corner, may be recorded on this certificate.

A. Description of original monument and accessories and/or subsequent restoration:

"Post" set original corner (Govt. Survey).

St. Clair Co. Surveyor Record Identifies a "Monuments Stone".

Act 74 Cert. L.3,P.145 Identifies 3/4" Iron bar

B. Description of corner evidence found and/or method applied in restoring or reestablishing corner:

Found 1/2" Rebar per Cert. filed L.3,P.145 & Act 132 Cert. filed L.3, P.200.

C. Description of monument for corner and accessories established to perpetuate locating the position of the corner:

1/2" Rebar.

- 112.14' NW to set P.K. and County Tag in Mult. 12" Apple.
- 80.69' SW to set P.K. and County Tag in P.Pole.
- 37.33' SE to set P.K. and County Tag in Underground Tele. Support Post.
- 144.03' SE to set P.K. and County Tag in 6" Ash.
- 1.8' North to County Road P.I.

SEE ATTACHED SKETCH FOR ADDITIONAL INFORMATION.

Signed by *Michael J. Rossow*  
Michael J. Rossow

Surveyor's Michigan License No. \_\_\_\_\_

24615

PA 345-1990

PEER COMMITTEE

APPROVED 6-24-94

May 13, 1994

Date

APPROVED

PEER COMMITTEE

PA 345-1990

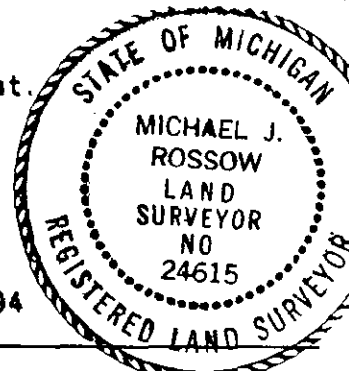

APPROVED AS AN OFFICIAL GOVERNMENT CORNER BY ST. CLAIR COUNTY:

Signed By: \_\_\_\_\_

St. Clair County Land Surveyor

Date

Surveyor's Michigan License No. \_\_\_\_\_

LIBER 007 PAGE 337

A	B	C	D	E	F	G	H	I	J	K	L	M
2	6	5	4	3	2	1						
3												
4	7	8	9	10	11	12						
5												
6	18	17	16	15	14	13						
7												
8	19	20	21	22	23	24						
9												
10	30	29	28	27	26	25						
11												
12	31	32	33	34	35	36						
13												

STATE PLAIN COORDINATES

N. \_\_\_\_\_

E. \_\_\_\_\_

ELEVATION \_\_\_\_\_

HORTH

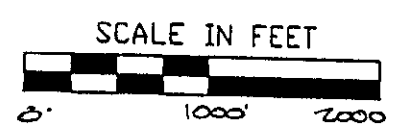
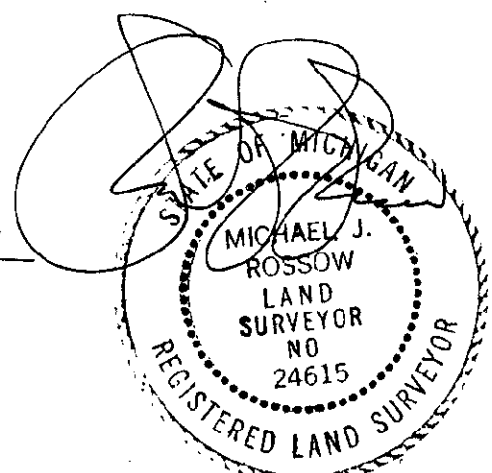
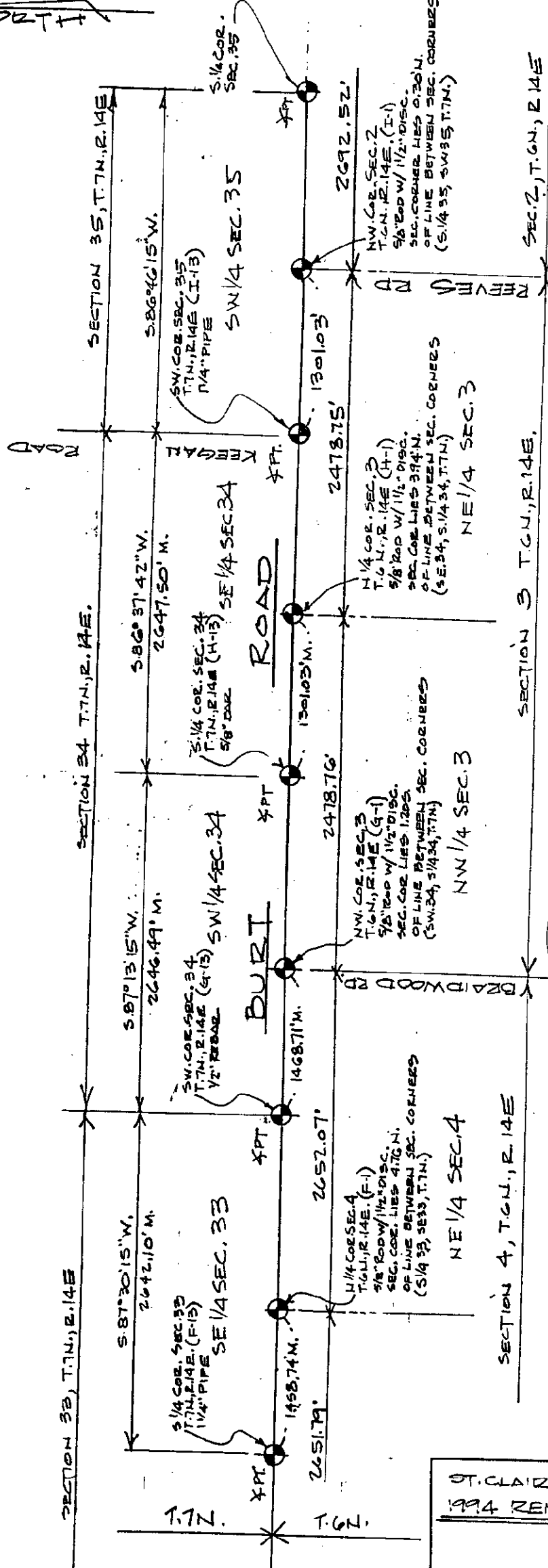

LEGEND

O	SET IRON
●	FOUND IRON
R	RECORDED
M	MEASURED
C	CALCULATED
-x-x-	FENCE
●	GOVT. CORNER

ST. CLAIR COUNTY, MICHIGAN  
1994 REMONUMENTATION PROGRAM

DR BY	MR	CK BY	MR	SHEET NO	3	OF	SHEETS
SCALE	1" = 1000'	DATE	4-26-94				

T.R. VALENTINE & ASSOCIATES INC.  
Consulting Engineers, Architects & Land Surveyors  
901 Huron Ave., Suite 8  
Port Huron Michigan 48060  
(313) 985-4848

NOTE: ALL DISTANCES & ANGLES  
MEASURED ELECTRONICALLY