

**SURVEY &
REMONUMENTATION**

JAN 17 1996 LAND CORNER RECORDATION CERTIFICATE

For corners in COMMISSION Filing Requirement of Act 74, Mich. P.A. 1970
ST. JOSEPH Located In: Corner Code #

LIBER **4** PAGE **158**

NOTTAWA TWP.

1. Public Land Survey	T <u>6S</u> R <u>10W</u>	<u>I-7</u>
	T _____ R _____	_____
	T _____ R _____	_____
	T _____ R _____	_____
2. Property Controlling in Section	S _____ T _____ R _____	_____
	S _____ T _____ R _____	_____
3. Miscellaneous Property in Section	S _____ T _____ R _____	_____
	S _____ T _____ R _____	_____

STATE OF MICHIGAN
ST. JOSEPH COUNTY
FILED

24 AUG 95 2:14 P.M.

CYNTHIA JARRATT
REGISTER OF DEEDS

Register of Deeds Stamp & File Number

4. Lot No. _____, Recorded Plat _____
 5. Private Claims _____

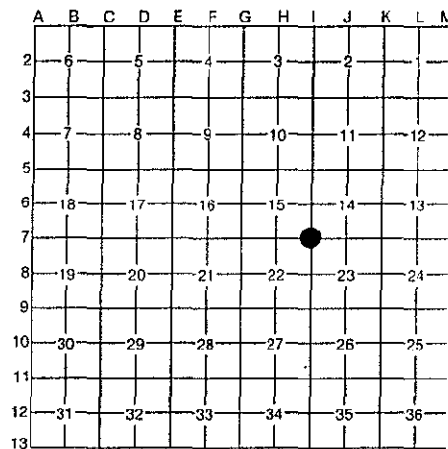

I, WAYNE A. MOSTROM, in a field survey on AUGUST 10, 19 95, do hereby certify that under requirements of P.A. 74, Michigan P.A. of 1970, the corner points mentioned in lines 1 and 2 above were in conformance with regulations and rules therefore as required in the current manual of survey instructions of the United States Department of the Interior, Bureau of Land Management or by a decree of a Court of Law and/or that the corner points mentioned in lines 3, 4 and 5 above were in conformance with the rules of the Michigan Board of Professional Surveyors or by a Decree of a Court of Law; established, re-established, monumented, re-monumented, recovered, found as expressed below:

NOTE: Not more than 4 corners, all in the same town and range, may be recorded on this certificate.

A. Description of original monument and accessories and/or subsequent restoration:

<u>SURVEYS IN A/84 & A/86 SHOW</u> STAKE FROM OLD BEARING TREES 1879 & 1892 SURVEYS IN A/290 & A/582 SHOW IRON BAR (FROM ORIG. BRG.) OLD 1878 SURVEY NOTES SHOW 12" OAK = S28 1/4°E 49 1/3 FEET 12" = S42 1/2°E 27 1/3 FEET TO IRON ROD SET	<u>ROAD COMM. 1960'S</u> +1D STO. & METAL IN MON. BOX A.P. = NW 34.7' A.P. = E. 32.6' A.P. = SW 34.0'	<u>LCRC IN 3/103 & 1974 SURVEY</u> FD. PIPE IN MON. BOX RR TIE A.P. = NW 48.7' TELE. JUNCT. BOX = SW 45.5' TELE. JUNCT. BOX = SE 59.35'
--	--	---

B. Description of corner evidence found and/or method applied in restoring or reestablishing corner:

FD. STONE 36" DEEP UNDER 1/2" PIPE IN MON. BOX
 2' E. OF N-S RDWY, IN CL OF GRAVEL RDWY TO EAST & 2' N. OF CL RDWY TO WEST
 SAYERS DIST. TO W 1/4 COR. (1973) = 2654.24', MEASURE = 2654.02'

RATIFIED BY PEER GROUP
IN ACCORDANCE WITH P.A. 345
ON AUG. 14, 1995
Wayne CO. REPRESENTATIVE

C. Description of monument for corner and accessories established to perpetuate locating the position of the corner:

SET 5.8'X24" BAR & STD. CAP OVER STONE IN MON. BOX
 N&W IN SW SIDE OF OLD A.P. = N55°W 50.39'
 SW. COR. HOUSE PTON. = N50°E 75.78'
 N&W 2' HIGH IN SW. SIDE POLE = S48°E 59.60'
 N&W IN TOP OF NEW A.P. = S50°W 47.04'



Signed by Wayne A. Mostrom
 Surveyor's Michigan License No. 14100

Date AUGUST 22, 1995

REMONUMENTATION

LIBER **4**
PAGE **158**