

**LAND CORNER RECORDATION CERTIFICATE**  
**Filing Requirement of Act 74, Mich. P.A. 1970**

For corners in

<u>St. Joseph</u> <small>(County)</small>	Located In:	Corner Code: <u>##</u>
1. Public Land Survey	T _____ R _____	_____
	T _____ R _____	_____
	T _____ R _____	_____
	T _____ R _____	_____
2. Property Controlling in Section	S <u>7</u> T <u>7S</u> R <u>12W</u>	<u>8.7.1</u>
	S _____ T _____ R _____	_____
3. Miscellaneous Property in Sec.	S _____ T _____ R _____	_____
	S _____ T _____ R _____	_____
4. Lot No. _____, Recorded Plat _____		
5. Private Claims _____		

**Register of Deeds Stamp & File Number**

I, Donald L. Bissell, in a field survey on October, 19 89, do hereby certify that under requirements of P.A. 74, Michigan P.A. of 1970, the corner points mentioned in lines 1 and 2 above were in conformance with regulations and rules therefore as required in the current manual of survey instructions of the United States Department of the Interior, Bureau of Land Management or by a decree of a Court of Law and/or that the corner points mentioned in lines 3, 4 and 5 above were in conformance with the rules of the Michigan Board of Land Surveyors or by a Decree of a Court of Law, established, re-established, monumented, re-monumented, recovered, found as expressed below

**NOTE: Not more than 4 corners, all in the same town and range, may be recorded on this certificate.**

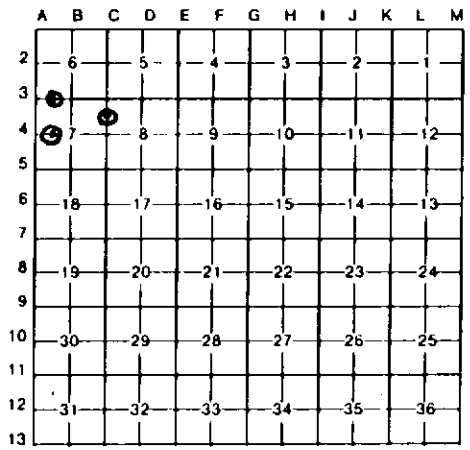

A. Description of original monument and accessories and/or subsequent restoration:

B. Description of corner evidence found and/or method applied in restoring or reestablishing corner:

C. Description of monument for corner and accessories established to perpetuate locating the position of the corner:

- |   |   |   |
|---|---|---|
| <p>8.<br/>S 1/8 Cor. of NW<sup>1</sup>/<sub>4</sub>, Sec. 7<br/>Set 4" x 36", Conc. Mon. @<br/>proportionate distance<br/>N88°E - 12.00' - 20" Walnut,<br/>Spike &amp; Tag<br/>S21°W - 29.96' - 8" Walnut,<br/>Spike &amp; Tag<br/>N74°W - 27.57' - Angle Iron<br/>Fence Corner</p> | <p>7.<br/>E 1/8 Cor. of NE<sup>1</sup>/<sub>4</sub>, Sec. 7<br/>Set 4" x 36" Conc. Mon. @ midpoint<br/>S37°E - 91.02' - 6" R. Oak, Spike &amp; Tag<br/>S77°E - 107.16' - 6" Cherry, Spike &amp; Tag<br/>N55°E - 22.7' - Ctr. 8" x 8" Conc. post<br/>East - 10.5' - Center N-S Drive</p> | <p>1.<br/>N 1/8 Cor. of NW<sup>1</sup>/<sub>4</sub>, Sec. 7<br/>Found stone in Mon. box<br/>S70°W - 73.98' - 6" Maple<br/>Spike &amp; Tag in Trees<br/>S11°E - 27.58' - 14" Ash<br/>N38°E - 36.82' - 8" Ash</p> |
|---|---|---|

Signed by Donald L. Bissell Date 12-28-89  
 Surveyor's Michigan License No. 18655

