

SURVEY &
REMONUMENTATION

MAY 16 1997

COMMISSION

SCHOOLCRAFT COUNTY
PEER GROUP APPROVED

DATE 11/8/96 ^{JOB} LAND CORNER RECORDATION CERTIFICATE
Filing Requirement of Act 74, Mich. P.A. 1970

For corners in

Schoolcraft (County)	Located In:	Corner Code #
1. Public Land Survey	T <u>42</u> N <u>15</u> W	<u>C-2</u>
	T <u> </u> R <u> </u>	<u> </u>
	T <u> </u> R <u> </u>	<u> </u>
	T <u> </u> R <u> </u>	<u> </u>
2. Property Controlling in Section	S <u> </u> T <u> </u> R <u> </u>	<u> </u>
	S <u> </u> T <u> </u> R <u> </u>	<u> </u>
3. Miscellaneous Property in Sec.	S <u> </u> T <u> </u> R <u> </u>	<u> </u>
	S <u> </u> T <u> </u> R <u> </u>	<u> </u>

Received & Filed this 16 day of
December 19 96 at 11:57 AM
Sigrid I. Hedberg
Schoolcraft Co. Reg. of Deeds

Register of Deeds Stamp & File Number

4. Lot No. _____, Recorded Plat _____
5. Private Claims _____

I, Thomas P. O'Brien in a field survey on Nov. 12, 1996 do hereby state that under requirements of P.A. 74, Michigan P.A. of 1970, the corner points mentioned in lines 1 and 2 above were in conformance with regulations and rules therefore as required in the current manual of survey instructions of the United States Department of the Interior, Bureau of Land Management or by a decree of a Court of Law and/or that the corner points mentioned in lines 3, 4 and 5 above were in conformance with the rules of the Michigan Board of Land Surveyors or by a Decree of a Court of Law; established, re-established, monumented, recovered, found as expressed below:

NOTE: Not more than 2 corners, all in the same town and range, may be recorded on this certificate.

	A	B	C	D	E	F	G	H	I	J	K	L	M
1													
2	6	X	5		4		3		2		1		
3													
4	7		8		9		10		11		12		
5													
6	18		17		16		15		14		13		
7													
8	19		20		21		22		23		24		
9													
10	30		29		28		27		26		25		
11													
12	31		32		33		34		35		36		
13													

A. Description of original monument and accessories and/or subsequent restoration:

C-2 (E 1/4 Corner Sec. 6)
Sept. 27, 1850 - Algernon Merryweather D.S. set qr. section post.
W. Pine 26 in. S48E 32 links W. Pine 12 in. N59W 29 links

B. Description of corner evidence found and/or method applied in restoring or reestablishing corner:

C-2 Nov. 12, 1996 - Thomas P. O'Brien, P.S. re-established corner by single proportionate measurement. No evidence of G.L.O. survey or subsequent restoration recovered.

C. Description of monument for corner and accessories established to perpetuate locating the position of the corner:

C-2 Schoolcraft County Monument stamped to identify.

Witnesses: 8" Red Pine - N24°E - 119.60'
8" Red Pine - S 1°W - 141.75'
10" Red Pine - S27°W - 162.75'
6" Red Pine - S52°W - 188.91'
4" Cedar Post - North - 2.0'

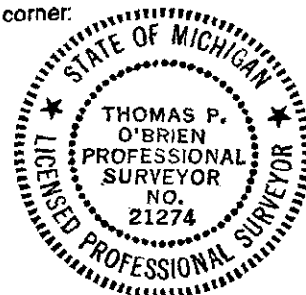

Signed by Thomas P. O'Brien
Surveyor's Michigan License No. 21274

Date Nov. 19, 1996