

**LAND CORNER RECORDATION CERTIFICATE**  
Filing Requirement of Act 74, Mich. P.A. 1970

For corners in SECTION

Shiawassee  
(County)

Located in:

Corner Code:

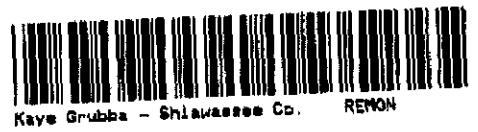

Keye Grubbs - Shiawassee Co. REMON

3026121  
Page: 1 of 1  
10/06/1999 02:19P  
L-1 P-314

- |                                       |                     |    |   |    |     |
|---------------------------------------|---------------------|----|---|----|-----|
| 1. Public Land Survey                 | T                   | 7N | R | 1E | M-8 |
|                                       | T                   |    | R |    |     |
|                                       | T                   |    | R |    |     |
|                                       | T                   |    | R |    |     |
| 2. Property Controlling<br>in Section | S                   | T  | R |    |     |
|                                       | S                   | T  | R |    |     |
| 3. Miscellaneous<br>Property in Sec.  | S                   | T  | R |    |     |
|                                       | S                   | T  | R |    |     |
| 4. Lot No. _____                      | Recorded Plat _____ |    |   |    |     |
| 5. Private Claims _____               |                     |    |   |    |     |

Register of Deeds Stamp  
& File Number

I, Mark L. VanRaemdonck, in a field survey on February 17, 1999, do hereby certify that under requirements of P.A. 74, Michigan P.A. of 1970, the corner points mentioned in lines 1 and 2 above were in conformance with regulations and rules therefore as required in the current manual of survey instructions of the United States Department of the Interior, Bureau of Land Management or by a decree of a Court of Law and/or that the corner points mentioned in lines 3, 4 and 5 above were in conformance with the rules of the Michigan Board of Land Surveyors or by a Decree of a Court of Law; established, re-established, monumented, re-monumented, recovered, found as expressed below:

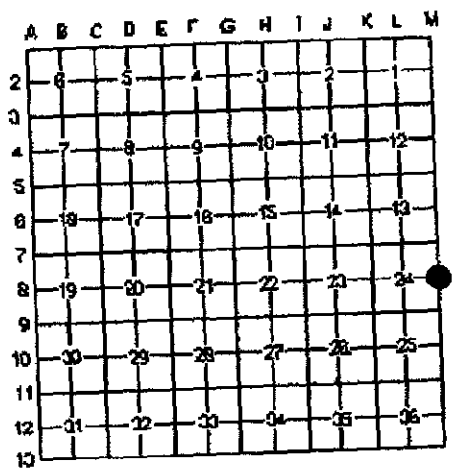

**NOTE: Not more than 2 corners, all in the same town and range, may be recorded on this certificate.**

A. Description of original monument and accessories and/or subsequent restoration:

Original, Robert Clark, Jr., D.S., 1831  
Mon: Wood Post  
Access: Elm 9 N10°E 65LKS  
Cherry 14 S11½°E 52LKS

Norman C. Caldwell, L.C.R.C., recorded in Liber 2, page 814, October 19, 1992  
Mon: Placed ½" bar with cap #12018 in monument box midway between standard Section corner and on line with record alignment at Simpson Road and Corner 13 and 24. No evidence of existing monument.  
N20°W 58.41' ½" bar 2 feet West of West edge pav't  
N20°E 59.57' ½" bar 2 feet West of West edge pav't  
N15°E 60.36' Sign post  
East 3.3± CL pav't  
North 107.02' ½" bar (W. 1/4, Sec. 19)

**APPROVED**  
County Remonumentation  
Peer Review Group

1 OCT 99  
NCC

B. Description of corner evidence found and/or method applied in restoring or re-establishing corner:

Found rod with cap #12018 in monument box as referenced in No. 2 above. (accepted this location as the careful and faithful re-establishment of the original corner. Found no conflicting evidence.

C. Description of monument for corner and accessories to perpetuate locating the position of the corner:

Replaced Caldwell's rerod and cap with a standard Shiawassee County Harrison marker monument, in a monument box. The marker is stamped "REMON PS 24622" and is witnessed by the following accessories.

West 11.13' Set R&C #24622  
North 106.95' Rowe R&C in mon. box  
S30°E 73.24' West face 6" iron post N. gate post  
East 35.77' West face steel "T" post



Signed by Mark L. VanRaemdonck

Date SEPT. 23, 1999

Surveyor's Michigan License No. 24622