

LAND CORNER RECORDATION CERTIFICATE
 Filing Requirement of Act 74, Mich. P.A. 1970

SURVEY &
 REMONUMENTATION

NOV 03 1998

For corners in

Shiawassee (County)	Located in:	Corner Code #
1. Public Land Survey	T 8N R 1E	K-8
	T _____ R _____	_____
	T _____ R _____	_____
	T _____ R _____	_____
2. Property Controlling In Section	S _____ T _____ R _____	_____
	S _____ T _____ R _____	_____
3. Miscellaneous Property in Sec.	S _____ T _____ R _____	_____
	S _____ T _____ R _____	_____
4. Lot No. _____	Recorded Plat _____	
5. Private Claims _____		

SECTION

Register of Deeds Stamp
 & File Number

I, Mark L. VanRaemdonck, in a field survey on June 15, 1998, do hereby certify that under requirements of P.A. 74, Michigan P.A. of 1970, the corner points mentioned in lines 1 and 2 above were in conformance with regulations and rules therefore as required in the current manual of survey instructions of the United States Department of the Interior, Bureau of Land Management or by a decree of a Court of Law and/or that the corner points mentioned in lines 3, 4 and 5 above were in conformance with the rules of the Michigan Board of Land Surveyors or by a Decree of a Court of Law; established, re-established, monumented, re-monumented, recovered, found as expressed below:

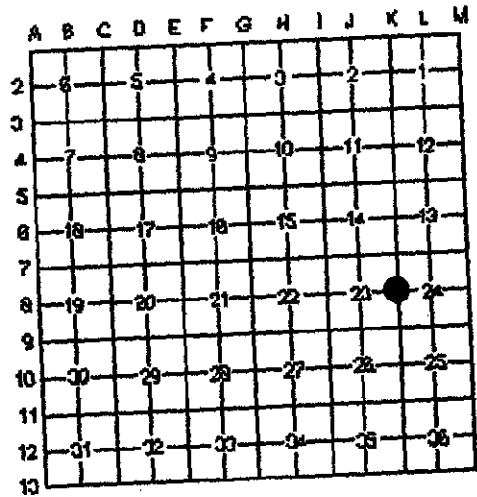

NOTE: Not more than 2 corners, all in the same town and range, may be recorded on this certificate.

A. Description of original monument and accessories and/or subsequent restoration:

- 1.) Original R. Thomas, D.S. 1831
 Monument: wood post
 Accessories: Beach 10 N18°E 10
 Lynn 20 S35°W 35
- 2.) John F. Quine L.C.R.C. Rec. L. 1, P. 505 3/14/75 Date of survey 6/28/67
 Monument: Drove 3/4" x 24" iron pipe stake, top 3" deep. Location by retracement of recorded County Survey
 Accessories: (to center of object, unless otherwise noted)
 Power pole NE 76.8'
 Road name sign post NE 57.1'
 Telephone pole West 29.5'
 Conc. corner fence post West 30.2'
- 3.) Mark L. VanRaemdonck unrecorded survey December 9, 1988
 Monument: Found 3/4" pipe in monument box
 Accessories: N70°E 76.55' Set N&T in South face P.P.
 West 35.80' Set N&T in E. face util. pole
 West 3.40' Centerline asphalt surface
 N45°E 57.10' W. edge road sign post

APPROVED

County Remonumentation
 Peer Review Group

NCC 700798



B. Description of corner evidence found and/or method applied in restoring or re-establishing corner:
 Found 3/4" pipe in monument box as referenced in Nos. 2 and 3 above. Original monument and accessories were not found. Found no conflicting evidence. Accepted this location as the careful and faithful re-establishment of the original corner position.

C. Description of monument for corner and accessories to perpetuate locating the position of the corner:
 Replaced the 3/4" pipe with a standard Shiawassee County Harrison Marker Monument stamped "REMON P.S. 24622". The marker is witnessed by the following accessories:

- | | |
|----------------------|----------------------------------|
| N50°E 57.00' | Cent. old road name sign post |
| West 35.75' | N&T #24622 in E. face util. pole |
| N70°E 76.41' | N&T #11192 in W. face util. pole |
| West 3.40' | Centerline asphalt surface |
| S00°12'53"E 2637.36' | Harrison Marker at K-9 |
| N00°29'22"W 2638.52' | Harrison Marker at K-7 |

Signed by Mark L. VanRaemdonck
 Surveyor's Michigan License No. 24622

Date SEPT 8, 1998

FORM APPROVED BY MICHIGAN STATE BOARD OF LAND SURVEYORS JAN 18, 1971
 REVISED MAY 14, 1978
 REVISED JAN, 1983



3007702
 Page: 1 of 1
 10/27/1998 03:22P

Keye Grubba - Shiawassee Co. REMON

Lb-1 Pg-255