

DEC 02 1993

COMMISSION

1993 REMONUMENTATION PROGRAM  
LAND CORNER RECORDATION CERTIFICATE  
Filing Requirement of Act 74, Mich. P.A. 1970

RECEIVED FOR RECORD  
LIBER NO. \_\_\_\_\_ PAGE NO. 26  
FILING NO. Arbela Twp.  
93 NOV - 8 PM 4: 03  
VIRGINIA M. HOLLAND  
TUSCOLA COUNTY  
REGISTER OF DEEDS

For corners in <u>TUSCOLA</u> (County)	Located In:	ARBELA TOWNSHIP	Corner Code #
1. Public Land Survey	T 10 N R 7 E		G-13
	T _____ R _____		_____
	T _____ R _____		_____
2. Property Controlling in Section	S _____ T _____ R _____		_____
	S _____ T _____ R _____		_____
3. Miscellaneous Property in Sec.	S _____ T _____ R _____		_____
	S _____ T _____ R _____		_____

Register of Deeds Stamp & File Number

4. Lot No. \_\_\_\_\_, Recorded Plat \_\_\_\_\_  
5. Private Claims \_\_\_\_\_

	A	B	C	D	E	F	G	H	I	J	K	L	M
1													
2	6	5	4	3	2	1							
3													
4	7	8	9	10	11	12							
5													
6	18	17	16	15	14	13							
7													
8	19	20	21	22	23	24							
9													
10	30	29	28	27	26	25							
11													
12	31	32	33	34	35	36							
13													

I, JONATHAN M. FIELD, in a field survey on OCTOBER 19 93, do hereby certify that under requirements of P.A. 74, Michigan P.A. of 1970, the corner points mentioned in lines 1 and 2 above were in conformance with regulations and rules therefore as required in the current manual of survey instructions of the United States Department of the Interior, Bureau of Land Management or by a decree of a Court of Law and/or that the corner points mentioned in lines 3, 4 and 5 above were in conformance with the rules of the Michigan Board of Land Surveyors or by a Decree of a Court of Law; established, re-established, monumented, re-monumented, recovered, found as expressed below:

NOTE: Not more than 4 corners, all in the same town and range, may be recorded on this certificate.

A. Description of original monument and accessories and/or subsequent restoration:  
1821 GLO - WAMPLER, D.S. - SET POST; PINE 5" S26W 20 LKS, TAMARACK 16" N21W 29 LKS  
1891 FELTON, C.S.; FROM B.T.'S AND POINT OF POST - SET BLACK ASH POST W/ 23 SMALL STONES; NO WITS GIVEN  
1972 CPOC - DORCEY, P.S. #9429; SURVEY OF SEC.3, T9N-R7E - NO OBJECT STATED, JOG DIST OF 76.00' SHOWN G-1, T9N-R7E TO G-13 T10N-R7E; NO OTHER WITS GIVEN  
1979 TUSCOLA CO. RD. COMM; WIT CARD - FND 1/2" RE-ROD, N15E 32.0' RD SIGN POST, N30W 47.9' STOP SIGN POST, WEST 78.3' MON BOX (1" PIPE) GENESEE CO.

B. Description of corner evidence found and/or method applied in restoring or reestablishing corner:  
1993 ROWE ENG. - FIELD, P.S.#37276; FND 1/2" ROD FLUSH W/LARGE TRIANGULAR SHAPED CUT GRANITE STONE (0.6'X1.0'X1.3'X1.5' TALL) STANDING UPRIGHT; ROD APPEARS TO BE AT PROJECTED POINT OF STONE  
ACCEPTED ROD AS BEST EVIDENCE OF ORIGINAL CORNER POSITION

COPY

SEE ALSO BACK OF THIS FORM

C. Description of monument for corner and accessories established to perpetuate locating the position of the corner:  
G-13 REMOVED ROD AND STONE, SET STANDARD MONUMENT (5/8"X36" ROD W/ BRASS CAP IN CONC)  
N53°E, 47.90' SET NAIL W/REMON TAG ABOVE P-K NAIL SE FACE FENCE COR POST  
S02°E, 9.97' W. EDGE OF W. POST OF DIRECTIONAL SIGN  
S67°W, 119.75' SET NAIL W/REMON TAG ABOVE NAIL W/TAG #11192 SE FACE P. POLE  
N21°W, 111.22' SET NAIL W/REMON TAG ABOVE NAIL W/WEST ENG. TAG SW FACE P. POLE  
N45°E, 41.44' CENTER OF ROAD SIGN POST  
N18°W, 44.04' STOP SIGN POST  
WEST, 66.08' FND 1 1/2" PIPE IN MON BOX

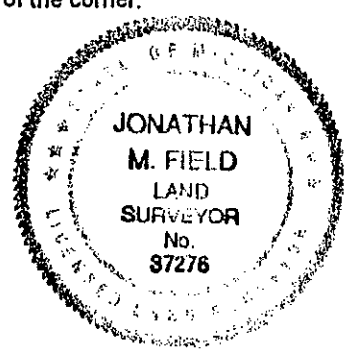

Signed by Jonathan M. Field Date 10-29-93  
Surveyor's Michigan License No. 37276

APPROVED  
10-18-93  
*[Signature]*

COPY

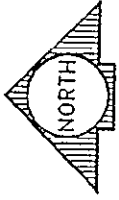

SECTION 34

TION-R7E

SECTION 33

TION-R7E

