

SURVEY & REMONUMENTATION

COPY

FEB 08 2001

SECTION

2000 REMONUMENTATION PROGRAM
LAND CORNER RECORDATION CERTIFICATE
Filing Requirement of Act 74,
Mich. P.A. 1970

RECEIVED FOR RECORD
LIBER NO. _____ PAGE NO. _____
FILE NO. #120 Arbela

00 DEC 19 PM 1:36

Gregory M. Breen
TUSCOLA COUNTY
REGISTER OF DEEDS

Register of Deeds Stamp & File Number

For corners in: ARBELA TWP.

- Tuscola Located In: Corner Code #
(County)
- Public Land Survey T 10N R 7E L-3
T _____ R _____
T _____ R _____
T _____ R _____
 - Property Controlling S _____ T _____ R
in section S _____ T _____ R
 - Miscellaneous S _____ T _____ R
Property in Sec. S _____ T _____ R

- Lot No. _____, Recorded Plat
- Private Claims

I, Kari M. Lohela, in a field survey on August 29, 2000 do hereby state that under requirements of P.A. 74, Michigan P.A. of 1970, the corner points mentioned in lines 1 and 2 above were in conformance with regulations and rules therefore as required in the current manual of survey instructions of the United States Department of the Interior, Bureau of Land Management or by a decree of a Court of Law and /or that the corner points mentioned in lines 3, 4 and 5 above were in conformance with the rules of the Michigan Board of Land Surveyors or by a Decree of a Court of Law; established, re-established, monumented, recovered, found as expressed below:

NOTE: Not more than 2 corners, all in the same town and range, may be recorded on this certificate.

	A	B	C	D	E	F	G	H	I	J	K	L
1												
2		6		5		4		3		2		1
3												
4		7		8		9		10		11		12
5												
6		18		17		16		15		14		13
7												
8		19		20		21		22		23		24
9												
10		30		29		28		27		26		25
11												
12		31		32		33		34		35		36
13												

- A. Description of original monument and accessories and/or subsequent restoration:
- 1822 G.L.O. NOTES, JOSEPH FLETCHER, D.S., SET 1/4 CORNER POST, BIRCH 16 S 47 E 16, ASH 9 N 19 E 27
 - AUG 24, 1971, SURVEY L.1 P.164, ROBERT KAY, PS 14096, 1/2" IRON, N 35 E 54.75' 12" MAPLE, NORTH 32.10' 20" MAPLE, S 60 E 37.05' 8" MAPLE
 - FEB.16, 1972, SURVEY L.1 P.440, ROBERT KAY, PS 14096, SAME OBJECT AND ACCESSORIES AS SURVEY L.1 P.164
 - MAY 13, 1976, LCRC P.46, ARBELA TWP., JAMES BECK, PS 21559, FOUND RAILROAD SPIKE, SOUTH 48.58' PK NAIL IN P.P., N 05 W 32.05' NAIL & WASHER IN 24" OAK, S 65W 75.03' NAIL & WASHER IN 12 " POPLAR, S 55 W 48.98' NAIL & WASHER IN 8" MAPLE
 - NOV. 19 1976, SURVEY L.467 P.803, DAVID ROWE, PS 11192, OBJECT AND ACCESSORIES SAME AS SURVEY L.1 P.164
 - MARCH 3, 1980, SURVEY, L.505 P.698, JAN FOKENS, PS 21567, OBJECT AND ACCESSORIES SAME AS SURVEY L.1 P.164
 - MAY 29, 1985, SURVEY L.550 P.1127, ROBERT KAY, PS 14096, FOUND 3/4" BAR, SOUTH 48.98' PK NAIL IN P.P., N 05 W 32.05' NAIL & WASHER 24" OAK, S 65 E 76.03' NAIL & WASHER 12" POPLAR.
 - JULY 26, 1991, SURVEY L.646 P.389, A.F. MILLER, PS 12024, FOUND 3/4" PIPE, N 05 W 32.00' NAIL & TAG 24" MAPLE, SOUTH 49.00' NAIL & TAG P.P., N 25 E 58.42' NAIL & TAG 12" PINE, N 05 E 34.05' NAIL & TAG WOOD POST

- B. Description of corner evidence found and/or method applied in restoring or reestablishing corner:
- FOUND 1" BENT PIPE. RECOVERED 4 ACCESSORIES WHICH INDICATE THAT 1" PIPE IS IN SAME POSITION AS SURVEYS AND LCRC CITED ABOVE.
- ACCEPTED FOUND 1" PIPE AS BEST AVAILABLE EVIDENCE OF ORIGINAL CORNER POSITION.

SURVEY & REMONUMENTATION

FEB 08 2001

L-3 T10N-R7E

SECTION

C. Description of monument for corner and accessories established to perpetuate locating the position of the corner:

REMOVED 1" X 42" PIPE AND SET 36" CONCRETE MONUMENT WITH STANDARD BRASS CAP STAMPED L-3, T10N-R7E.

S 62° E, 75.27' SET REMON. TAG & NAIL IN SW FACE OF 12" POPLAR

S 34° E, 41.27' SET REMON. TAG & NAIL ABOVE FOUND NAIL & TAG IN SW FACE OF 8" MAPLE

SOUTH, 49.02' SET REMON. TAG & NAIL IN E FACE OF UTILITY POLE

SOUTH, 33.27' FOUND CAPPED PIPE PS #41115

N 05° W, 33.10' SET REMON. TAG & NAIL IN E FACE OF 30" MAPLE

Signed by

Kari M. Loehla

Date 12/18/00

APPROVED BY TUSCOLA COUNTY
REMONUMENTATION PEER GROUP

*1500
MWP
RJB*

12/06/2000

Surveyor's Michigan License No. 44289



FORM APPROVED BY MICHIGAN STATE BOARD OF PROFESSIONAL SURVEYORS, JAN. 28, 1971

REVISED MAY 14, 1975

REVISED JAN., 1983

REVISED OCT., 1995

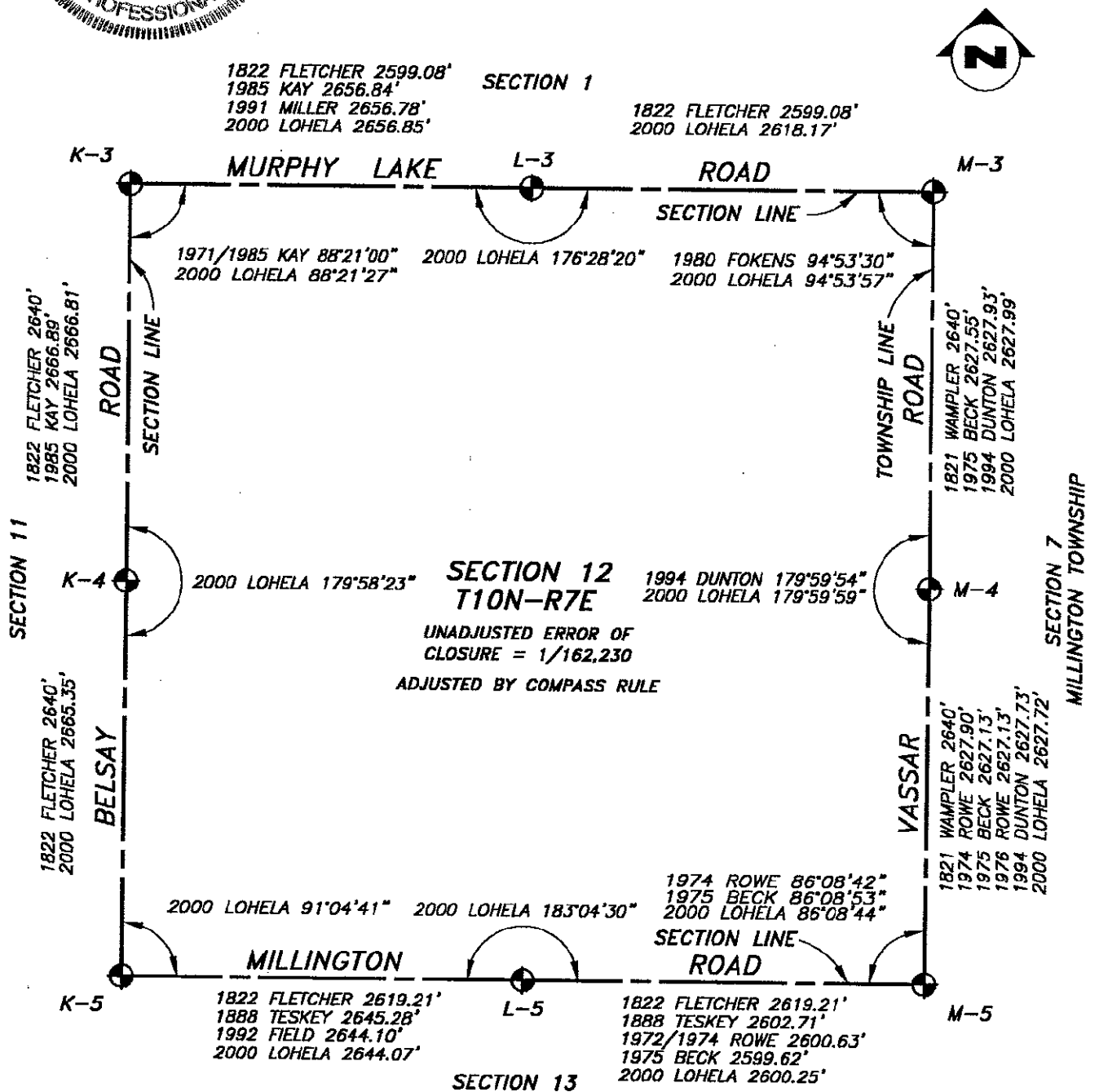

UNADJUSTED ERROR OF CLOSURE = 1/162,230
ADJUSTED BY COMPASS RULE