

SURVEY & REMONUMENTATION

MAY 05 1997

1996 REMONUMENTATION PROGRAM

COMMISSION

LAND CORNER RECORDATION CERTIFICATE
Filing Requirement of Act 74, Mich. P.A. 1970

For corners in Millington Township

TUSCOLA
(County)

Located In:

Corner Code //

- | | | | |
|------------------------------------|---|------------------|--------------|
| 1. Public Land Survey | | <u>T10N R 8E</u> | <u>A-1</u> ✓ |
| | T | <u>T11N R 7E</u> | <u>M-13</u> |
| | T | <u>T10N R 7E</u> | <u>M-1</u> |
| | T | <u>T11N R 7E</u> | <u>M-13</u> |
| 2. Property Controlling in Section | S | T | R |
| | S | T | R |
| 3. Miscellaneous Property in Sec. | S | T | R |
| | S | T | R |

4. Lot No. _____, Recorded Plat _____
5. Private Claims _____

I, Kenneth D. Dunton, in a field survey on August 27, 1994, do hereby certify that under requirements of P.A. 74, Michigan P.A. of 1970, the corner points mentioned in lines 1 and 2 above were in conformance with regulations and rules therefore as required in the current manual of survey instructions of the United States Department of the Interior, Bureau of Land Management or by a decree of a Court of Law and/or that the corner points mentioned in lines 3, 4 and 5 above were in conformance with the rules of the Michigan Board of Land Surveyors or by a Decree of a Court of Law; established, re-established, monumented, re-monumented, recovered, found as expressed below.

NOTE: Not more than 4 corners, all in the same town and range, may be recorded on this certificate.

A. Description of original monument and accessories and/or subsequent restoration:

1821 G. L. O. Notes
 Joseph Wampler, D.S.
 Int. T.L. 18.00 West and
 14.20 West of a Cr. 30 N.
 Elm 30 N 22 W ?
 Elm 30 S 45 W 45
 Corner M-1, T10N-R7E
 Note: See Felton resurvey 1895 and error in setting this corner.

1950 Witness Card by R. J. Black, L.S. #3384. Marked NW of Sec. 6, Millington Twp. It may also be the NE cor. of Sec. 1, Arbela.
 N45°W 42.5' 24" maple.
 S45°W 52.5' 16" maple.
 (Note: This was 1890 witness tree)* see reverse
 Note: Both trees gone as of 11-25-63.

Sec. A continued on back of this form.

B. Description of corner evidence found and/or method applied in restoring or reestablishing corner:

Found 1/2" iron rod in mon. box and accepted as the proper position of the original corner.

C. Description of monument for corner and accessories established to perpetuate locating the position of the corner:

Placed standard brass cap over 1/2" iron rod found in mon. box. Set 11-26-94.
 Encased rod & brass cap in concrete in mon. box stamped standard brass cap Cor. M-1, T10N-R7E.
 S18°11'W 86.62' set T. C. Remon. tag & spike in SE face 27" maple.
 S23°41'W 67.03' fnd. spike & tag #20709 in E. face 36" maple.
 N45°52'W 43.97' chiseled "+" atop NW end 18" CSP diag. cross culv.
 S34°19'E 58.10' fnd. melted cap & spike in NW face p. pole. Set T. C. Remon. tag & spike in SW face of p. pole.
 East 2.5' + physical centerline of N-S pavement.

✓ This corner is common with Corners M-1, T10N-R7E, M-13, T11N-R7E & A-1, T11N-R8E.

Signed by [Signature] Date 10-21-96
 Surveyor's Michigan License No. 23503

APPROVED
10-21-96

FORM APPROVED BY MICHIGAN STATE BOARD OF LAND SURVEYORS, JAN. 28, 1971
 REVISED MAY 14, 1975
 REVISED JAN., 1983

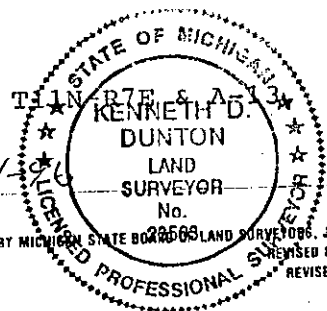

RECEIVED FOR RECORD
 LIBER NO. _____ PAGE NO. _____
 FILE NO. #06 Millington
 96 OCT 31 AM 10:39

Register of Deeds Stamp & File Number

	A	B	C	D	E	F	G	H	I	J	K	L	M
2	6		5		4		3		2		1		
3													
4	7		8		9		10		11		12		
5													
6	18		17		16		15		14		13		
7													
8	19		20		21		22		23		24		
9													
10	30		29		28		27		26		25		
11													
12	31		32		33		34		35		36		
13													

COPY

Section A continued:

Aug. 12, 1976 Unrecorded survey by Irvin E. Chope, L.S. #6504, no mention of object found. Sketch on survey indicates the following:

- SW 69.9' 30" maple
- NW 53.97' t.p.
- SE 59.0' p.p.
- East 3808.64' fnd. 1" bar at S 1/4 cor. Sec. 31, T11N-R8E.

March 22, 1979 Land cor. rec. cert. by James L. Quist, L.S. #25868, filed on Page 60 of Vassar Township. Fnd. 5/8" rod. 14" deep. Raised with 3/4" pipe.

- S35°E 57.80' Delta Eng. tag in p.p.
- S30°W 66.04' Delta Eng. tag in 30" maple.
- S45°W 94.75' NE cor. church bldg.
- N40°W 54.23' Delta Eng. tag in t.p.

Oct. 11, 1982 Survey by Richard R. Boldt, L.S. #28405 with Rowe Engineering Inc. and recorded in Liber 536 on Page 1320, Tuscola County Records.

- Found 3/4" pipe over 5/8" rod.
- S35°E 57.80' Delta tag in p.p.
- S30°W 66.04' Delta tag in 30" maple.

Aug. 14, 1991 Survey by Jack N. Owens, L.S. #20709 with Rowe Engineering Inc. and recorded in Liber 628 on Pages 742 through 745, Tuscola County Records. Found 1/2" rod in mon. box.

- S30°W 66.99' set #20709 E. fc. 36" silver maple.
- S35°E 57.76' Delta Eng. tag NW fc. p. pole.
- N45°E 41.81' ctr. galv. street sign post.
- N45°E 3.94' fnd. 1" rod in pavement.

* 4-15-1890 Teskey
 Survey of Sec. 6, T10N-R8E
 Stake & Stones
 Shugar 2 S34W 79
 Shugar 2 S61W 81

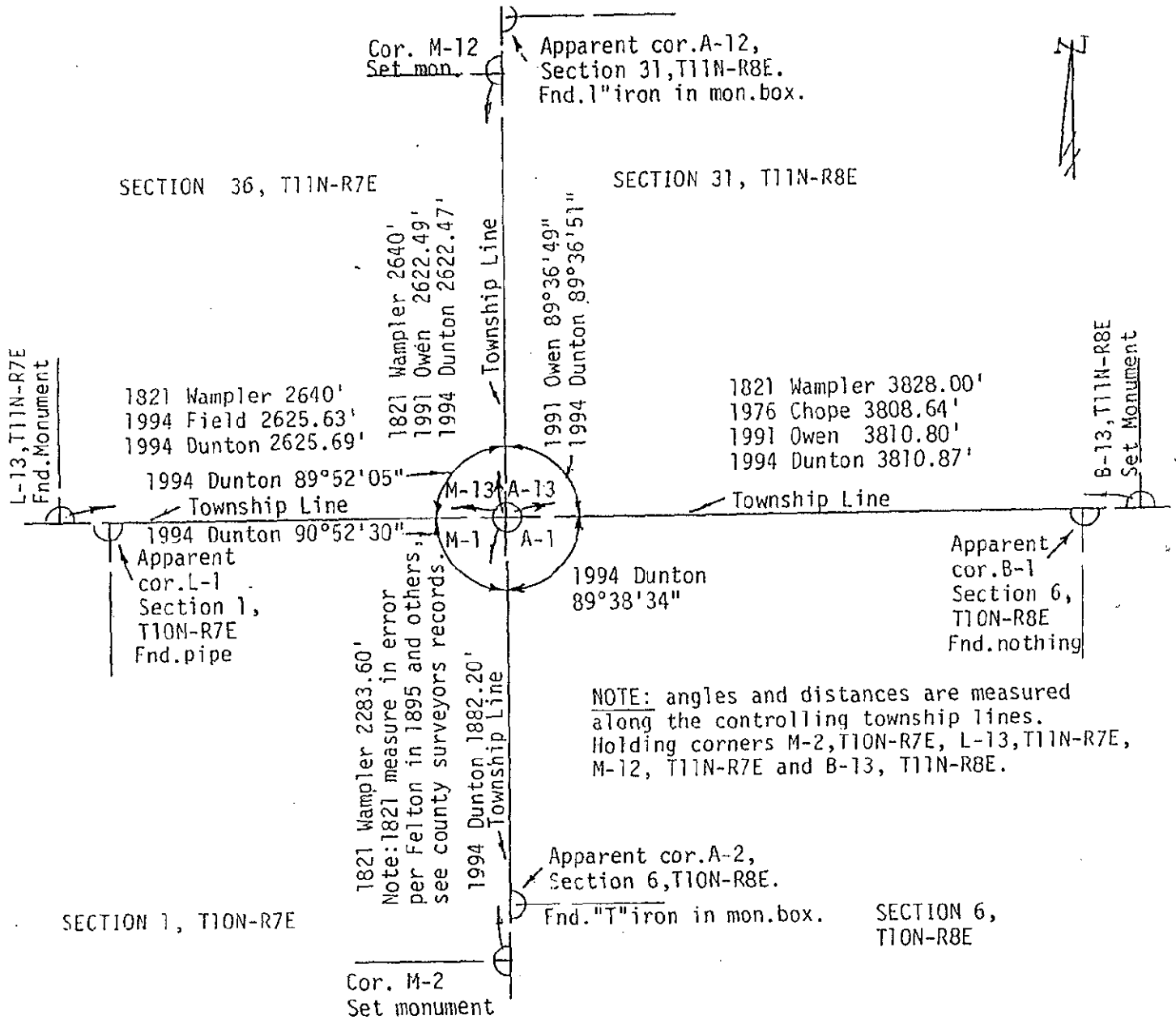

COPY