

**SURVEY & REMONUMENTATION**

FEB 08 2001

**SECTION**

**2000 REMONUMENTATION  
LAND CORNER RECORDATION CERTIFICATE  
Filing Requirement of Act 74, Mich. P.A. 1970**

RECEIVED FOR RECORD  
LIBER NO. \_\_\_\_\_ PAGE NO. \_\_\_\_\_  
FILE NO. #112 Millington  
CO DEC 20 PM 2:42

For corners in: **MILLINGTON TWP.**

<u>TUSCOLA</u> (County)	Located In:	Corner Code #
1. Public Land Survey	T <u>10N</u> R <u>08E</u>	<u>K-9</u>
	T _____ R _____	_____
	T _____ R _____	_____
	T _____ R _____	_____
2. Property Controlling in Section	S _____ T _____ R _____	_____
	S _____ T _____ R _____	_____
3. Miscellaneous Property in Sec.	S _____ T _____ R _____	_____

*Gregory Nelson*  
TUSCOLA COUNTY  
REGISTER OF DEEDS

Register of Deeds Stamp & File Number

4. Lot No. \_\_\_\_\_, Recorded Plat \_\_\_\_\_  
5. Private Claims \_\_\_\_\_

	A	B	C	D	E	F	G	H	I	J	K	L	M
1													
2	6	5	4	3	2	1							
3													
4	7	8	9	10	11	12							
5													
6	18	17	16	15	14	13							
7													
8	19	20	21	22	23	24							
9													
10	30	29	28	27	26	25							
11													
12	31	32	33	34	35	36							
13													

I, Mark W. Powell, P.S., in a field survey on AUGUST 17 2000, do hereby certify that under requirements of P.A. 74, Michigan P.A. of 1970, the corner points mentioned in lines 1 and 2 above were in conformance with regulations and rules therefore as required in the current manual of survey instructions of the United States Department of the Interior, Bureau of Land Management or by a decree of a Court of Law and/or that the corner points mentioned in lines 3, 4 and 5 above were in conformance with the rules of the Michigan Board of Land Surveyors or by a Decree of a Court of Law; established, re-established, monumented, re-monumented, recovered, found as expressed below:

NOTE: Not more than 4 corners, all in the same town and range, may be recorded on this certificate.

- A. Description of original monument and accessories and/or subsequent restoration:
- 1822 GLO; FLETCHER, D.S.; SET POST; HEMLOCK 10 N53E 3LKS., BEECH 12 N80W 24 LKS.
  - 1882 TESKEY, C.S.; STAKE AT CORNER; STAKE S45E 57 LKS., STAKE N45W 60 LKS.
  - 1972 H.B.E.; HENDERSON, P.S.#16043; SURVEY L.2 PG.232-3; NO OBJECT STATED; NO WITS GIVEN
  - 1973 ROWE ENG.; ROWE, P.S. #11192; SURVEY, L.2 PG.415; 1 1/4" PIPE; N40°E 112.20' TAG #11192 IN P.POLE, N60°E 47.46' ROAD SIGN POST, S45°W 68.10' TAG #11192 TAG IN P.POLE
  - 1975 ROWE ENG.; ROWE, P.S. #11192; LCRC, PG.44; SAME AS 1973 SURVEY
  - 1976 BECK-GRAVLIN ASSOC.; BECK, P.S. #21559; LCRC, PG.38; FND. 3/4" IRON BAR; N60°E 52.39' PK NAIL IN P.POLE, S10°E 51.26' TAG #11192 TAG IN FENCE COR. POST, S40E 57.15' TAG #11192 IN FENCE POST, WEST 65' C/L OF SHERIDAN RD., NORTH 5' C/L OF BIRCH RUN RD.
  - 1979 DUNTON LAND SURVEYING; DUNTON, P.S. #23503; SURVEY, L.498 PG.754; FND. 5/8" ROD; N45°E 52.40 PK NAIL IN P.POLE, S45°E 57.44' TAG IN FENCE POST, S10°E 51.66' TAG IN FENCE POST
  - 1982 DUNTON LAND SURVEYING; DUNTON, P.S. #23503; SURVEY, L.527 PG.1441; SAME AS 1979 DUNTON SURVEY
  - 1982 DUNTON LAND SURVEYING; DUNTON, P.S. #23503; SURVEY, L.529 PG.1416; SAME AS 1979 DUNTON SURVEY
  - 1986 LEACH ENG.; LEACH, P.S. #7236; LCRC, PG.60; FND. 5/8" ROD; NE 52.40' PK IN W FACE P.POLE, NE 54.25' TOP C/L PHONE BOX, S 52.0' TOP C/L PHONE BOX, W 66' C/L OF SHERIDAN RD.
  - 1987 LEACH ENG.; LEACH, P.S. #7236; SURVEY, L.567 PG.540; SAME AS 1986 LCRC
  - 1989 GRAVLIN, P.S. #23510; SURVEY, L.591 PG.1051; FND. 3/4" IRON; WEST 65.62' C/L OF SHERIDAN RD., N45°E 52.45 PK NAIL IN P.POLE, S05°E 51.21' NE COR PHONE PEDESTAL, S70°E 60.92' 8" ASPEN
  - 1993 ROWE ENG.; FIELD, P.S. #37276; SURVEY, L.645 PG.950; FND. 5/8" ROD; N43E 52.42 PK NAIL SW FACE P.POLE, S15E 52.88' TAG #11192 IN N FACE POST, S75°E 60.67' TAG #11192 IN N FACE 14" TREE, N30°W 30.26' S EDGE OF STOP SIGN POST, WEST 66' C/L OF SHERIDAN RD.
  - 1994 ROWE ENG.; FIELD, P.S. #37276; SURVEY, L.667 PG.987; SAME AS 1993 SURVEY

B. Description of corner evidence found and/or method applied in restoring or reestablishing corner:  
2000 ROWE; Powell, P.S. ; FND. 5/8" ROD; 66' E. OF C/L SHERIDAN RD., ON C/L BIRCH RUN RD. TO W., 8' S. OF C/L GRAVEL RD. TO E.; RECOVERED 3 PREVIOUS WITS WHICH INDICATE THAT FND. ROD IS IN SAME POSITION AS 1976 LCRC CITED ABOVE.

ACCEPTED FND. ROD AS BEST AVAILABLE EVIDENCE OF ORIGINAL CORNER POSITION.

C. Description of monument for corner and accessories established to perpetuate locating the position of the corner:

- K-9 REPLACED FND. 5/8" ROD W/ STD. REMON MONUMENT, CAP STAMPED K-9 T10N R8E  
N60°E 52.42' P-K NAIL IN SW FACE P.POLE  
S15°E 52.88' NAIL W/TAG #11192 IN N. FACE FENCE POST  
N65°E 54.36' TOP CENTER OF PHONE RISER  
S05°E 51.19' NE COR PHONE RISER  
S75°E 60.71' SET NAIL W/TAG IN N. FACE 20" ASPEN  
N30°W 30.26' S. EDGE OF STOP SIGN POST  
S75°W 140.47' P-K NAIL IN E. FACE OF P.POLE

(CAP STAMPED P.S. #37276)

Signed by Mark W Powell Date 12-19-00  
Surveyor's Michigan License No. 44298



FORM APPROVED BY MICHIGAN STATE BOARD OF LAND SURVEYORS, JAN. 28, 1971  
REVISED MAY 14, 1976  
REVISED JAN., 1983  
ADAPTED FOR WORD PROCESSING MARCH, 1993

**APPROVED BY TUSCOLA COUNTY  
REMONUMENTATION PEER GROUP**

12, 04, 2000

*Handwritten initials:*  
HDD  
FML  
RLB

*Handwritten signature:* CADV

COPY

RECONSTRUCTION WITH CORRECTION  
VALUED AT 1000000.00

K-9, T10N-R8E

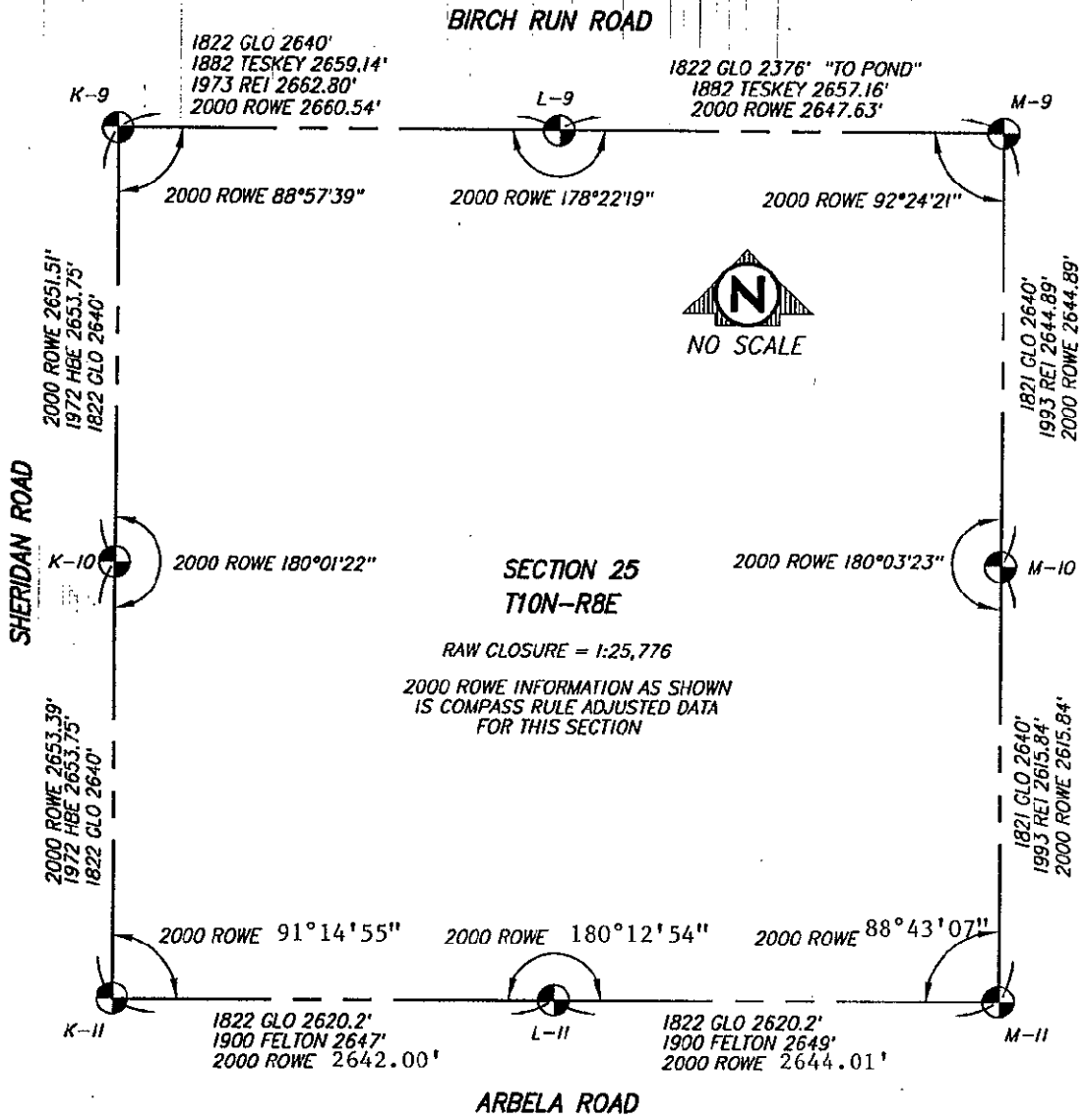

SURVEY &  
REMONUMENTATION

FEB 08 2001

SECTION