

1994 REMONUMENTATION PROGRAM
 LAND CORNER RECORDATION CERTIFICATE
 Filing Requirement of Act 74, Mich. P.A. 1970

COPY

DEC 07 1994

For corners in WATERTOWN TOWNSHIP

TUSCOLA
 (County)

Located In:

Corner Code #

- | | | |
|---------------------------------------|--------------------------|------|
| 1. Public Land Survey | T <u>10N</u> R <u>9E</u> | D-13 |
| | T _____ R _____ | |
| | T _____ R _____ | |
| | T _____ R _____ | |
| 2. Property Controlling in Section | S _____ T _____ R _____ | |
| | S _____ T _____ R _____ | |
| 3. Miscellaneous Property in Sec. | S _____ T _____ R _____ | |
| | S _____ T _____ R _____ | |
| 4. Lot No. _____, Recorded Plat _____ | | |
| 5. Private Claims _____ | | |

RECEIVED FOR RECORD
 LIBER NO. _____ PAGE NO. _____
 FILING NO. # 72
WATERTOWN 7219
 9L NOV -9 PM 2:20
 VIRGINIA N. HALLAM
 TUSCOLA COUNTY
 REGISTER OF DEEDS
 Register of Deeds Stamp & File Number

I, Lionel Roy Emery in a field survey on May 16, 19 94, do hereby certify that under requirements of P.A. 74, Michigan P.A. of 1970, the corner points mentioned in lines 1 and 2 above were in conformance with regulations and rules therefore as required in the current manual of survey instructions of the United States Department of the Interior, Bureau of Land Management or by a decree of a Court of Law and/or that the corner points mentioned in lines 3, 4 and 5 above were in conformance with the rules of the Michigan Board of Land Surveyors or by a Decree of a Court of Law, established, re-established, monumented, re-monumented, recovered, found as expressed below:

A	B	C	D	E	F	G	H	I	J	K	L	M
2	6	5	4	3	2	1						
3												
4	7	8	9	10	11	12						
5												
6	18	17	16	15	14	13						
7												
8	19	20	21	22	23	24						
9												
10	30	29	28	27	26	25						
11												
12	31	32	33	34	35	36						
13												

NOTE: Not more than 4 corners, all in the same town and range, may be recorded on this certificate.

- A. Description of original monument and accessories and/or subsequent restoration:
- * 1834 (Gov't. Land Office Notes) Harvey Parke, D.S. -set $\frac{1}{4}$ Post- Pine 28" N81E 18 $\frac{1}{2}$; Beech^N N1 $\frac{1}{2}$ W 28
 - 1972 (Survey-Liber 1, Pg. 425) David Rowe, P.S. 11192- set "T" iron in Castle Road @ fence line North- North, 51.50' nail/cap 18" Oak; S45°E, 42.27' nail/cap twin Birch; S40°W 33.12' nail, cap twin Oak; N25°W 26.10' nail/cap 12" Poplar
 - 1972 (Land Corner Recordation Certificate--Watertown No. 1) David Rowe, P.S. 11192 -Marker and accessories same as above Survey.
 - 1979 (Survey-Liber 503, Pages 1247 & 1248) Earl Gravlin, P.S. 23510 -found Marker and accessories as per Rowe's L.C.R.C. and Survey.
 - 1979 (Survey-Liber 503, Page 520) Kenneth Dunton, P.S. 23503 -found Marker and accessories as documented on Gravlin Survey. *See over for continuation of Section A.

B. Description of corner evidence found and/or method applied in restoring or reestablishing corner:
 Found "T" iron in Castle Road, also found witnesses remaining as per 1972 Land Corner Recordation Certificate

Did not accept position of Existing "T" iron

Excavated at single proportion measurement between found markers at Southeast and Southwest corner of Section 32 and found sharp pointed cut stone 4 $\frac{1}{2}$ " thick by 7 $\frac{1}{2}$ " wide by 11" high.

Accepted found stone as best evidence of original corner location.

C. Description of monument for corner and accessories established to perpetuate locating the position of the corner:

- Removed stone and Replaced with Standard Tuscola County Concrete Monument w/ 2" Brass Cap stamped D13 T10N R9E
- N70°E. 17.40'-T.C. Remon.tag in NW face of 7" Oak
- S45°E, 79.54'-T.C. Remon.tag in SW face of 16" Poplar
- S50°W, 42.43'-T.C. Remon.tag in SE face 5" Ash
- N35°W, 17.72'-T.C. Remon.tag in NE face of 7" Forked Poplar
- S80°E, 37.30'-Found 'T' iron



Signed by Lionel Roy Emery

Date Nov 7, 1994

Surveyor's Michigan License No. 24593

APPROVED
11-7-94

*1898 (County Surveyor's Record, pages 318 and 319, Tuscola County) George B. Felton, County Surveyor -Set from measurements- Perpetuated by: Pine root post & Crockery at corner.

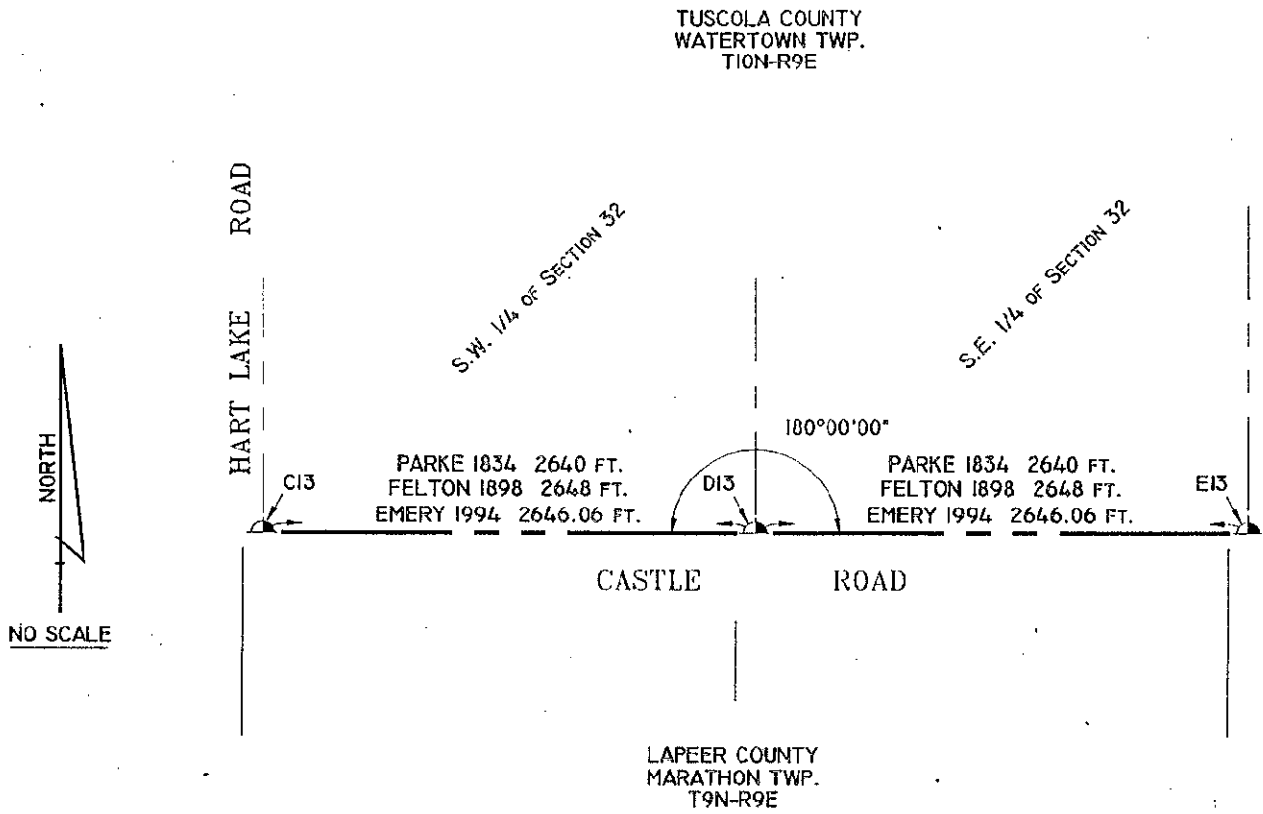

COPY

copy